ROUNDUP '71

GEN
ALLEN COUNTY PUBLIC LIBRARY
3 1833 01226 2959
GENEALOGY
978.602
G79gfh
1971

Allen County Public Library
900 Webster Street
PO Box 2270
Fort Wayne, IN 46801-2270

GREAT FALLS
HIGH SCHOOL

We turned a page and found

involvement, emotion, change—

life

We unlocked doors
and found a
different world

Through happiness and love
we discovered others

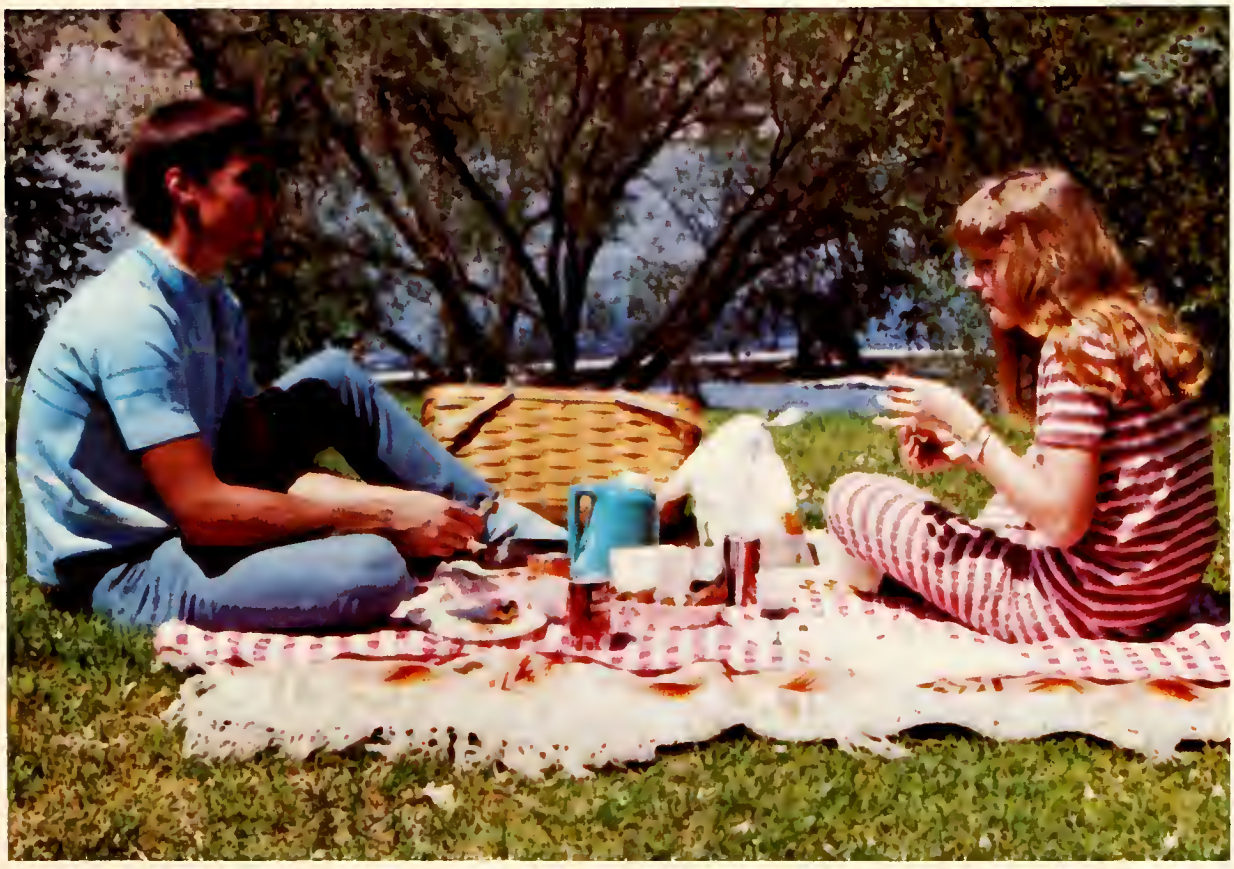

And they discovered us

Sometimes we moved forward with confidence;
the next day our road was lonely again

We met and solved the challenge of thought

We dissolved our fears, our sorrows, our cares
in laughter

We found comfort in friendships;

in familiar places;

And in halls filled with sounds of happiness, sometimes sadness, but always wonder

We wondered why life went so fast,
and
we knew we couldn't slow it down

and
we knew we couldn't change it

and
yet we loved it

We found

Beauty

Loneliness

Enchantment

We found life

A Miracle

We found a different world

and

we learned how to live

Roundup '71

Great Falls High School, Great Falls, Montana
Volume LXIV

Faculty	18
Sophomores	45
Sports	65
Juniors	113
Music	133
Clubs	153
Personalities	181
Activities	193
Royalty	222
Seniors	228

District Administrators

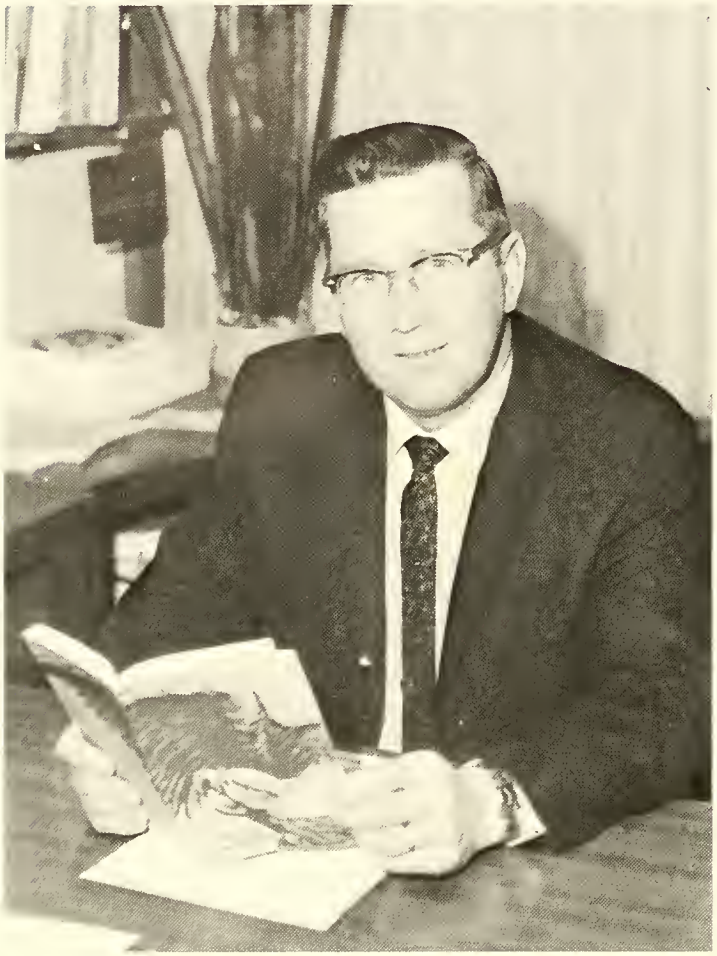

School District 1 Trustees John D. Stephenson Jr., Howard A. Gaare, Dr. Charles Steele, Board Chairman Orville Gray

Dr. Harold Wenaas
Superintendent, School Dist. 1

Trustees Elliott Dybdal, William McFadden, Dr. John Jourdonnais

School Officials

Principal William Swarthout

Vice-Principal Norbert Johnson

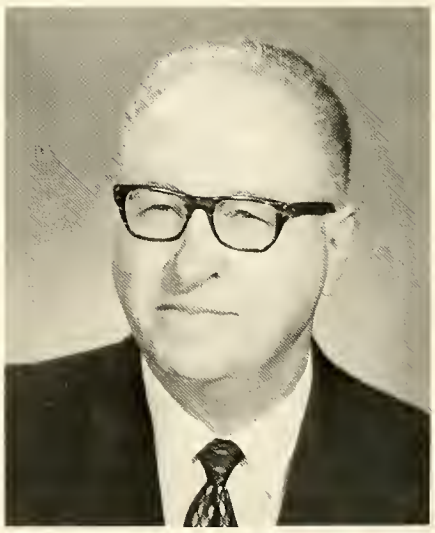

Guidance Director Lowell Hults

Deans, Counselors, Study Hall Advisor

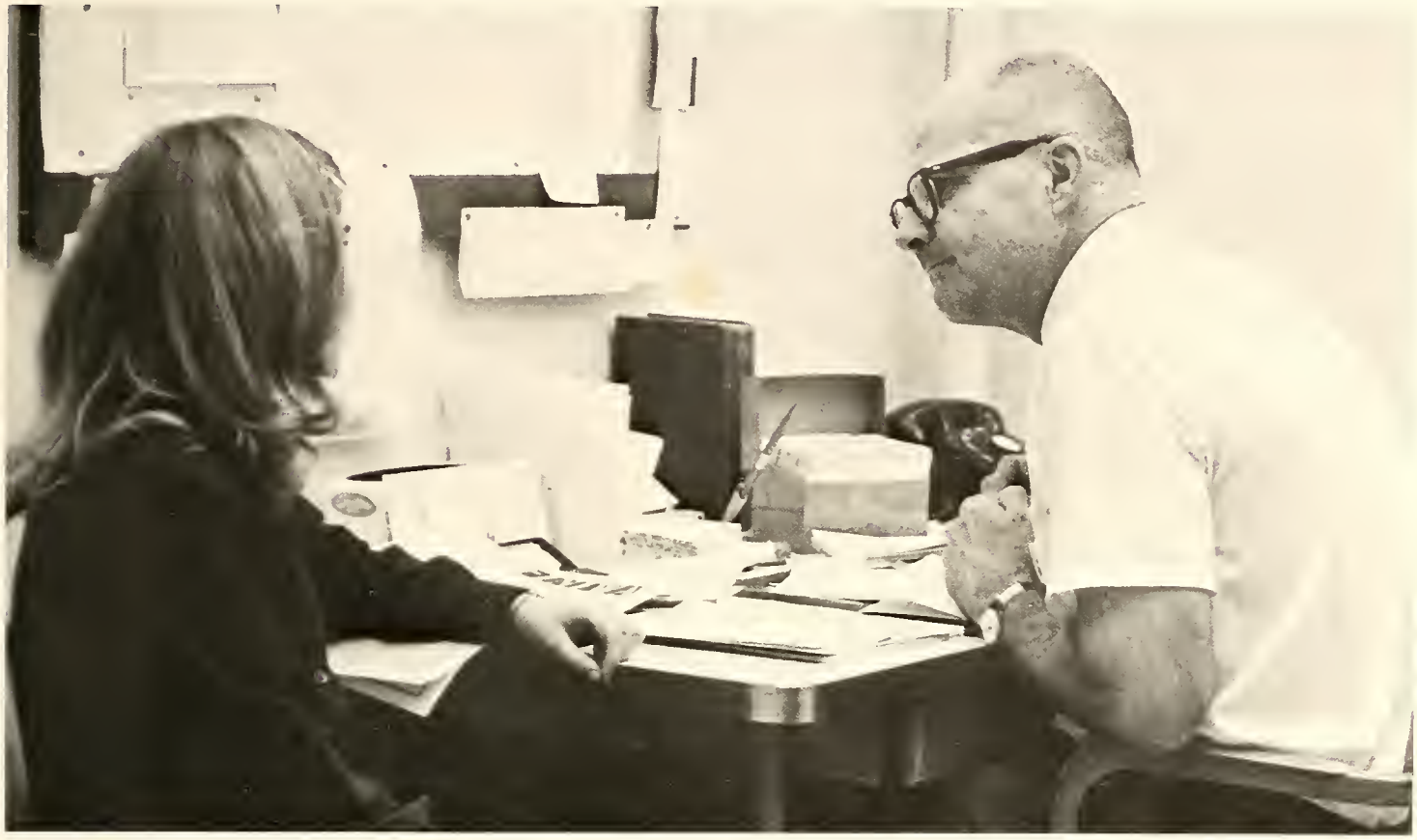

Dean of Boys
H. F. Dahmer

Study Hall Supv'r
Gene Carlson

Counselor
Laverne Gunderson

Counselor
Marlene Mathison

Dean of Girls
Marguerite Stout

Counselor
William Preuninger

Counselor
Everett Roberts

Counselor
Floyd Schlameus

English Department

Sid Stende, Chairman

Kathleen Cosgriff

Malinda Crow

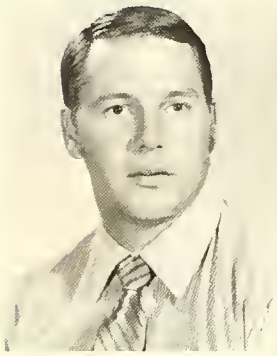

Michael Delaney

Colleen Dwyer

William Broderick

Ivan Hunt

Marlis Lindbloom

Mary McPhail

Linda Rorie

Doris Russell

Synneve Nelson

Harvey Niemi

Martha Schmidt

Don Hjelvik

Mathematics Department

Zail Chapman

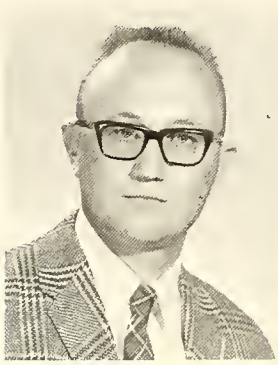

Darrell Fried

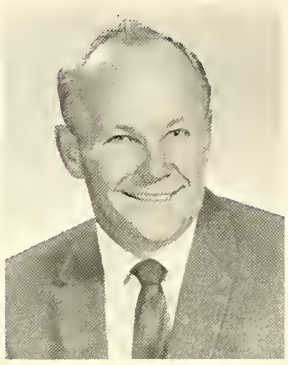

Charles Hackman

Cliff Hysell

Rudy Sabo

E.H. Sticht

Dean Wester

Robert Willett

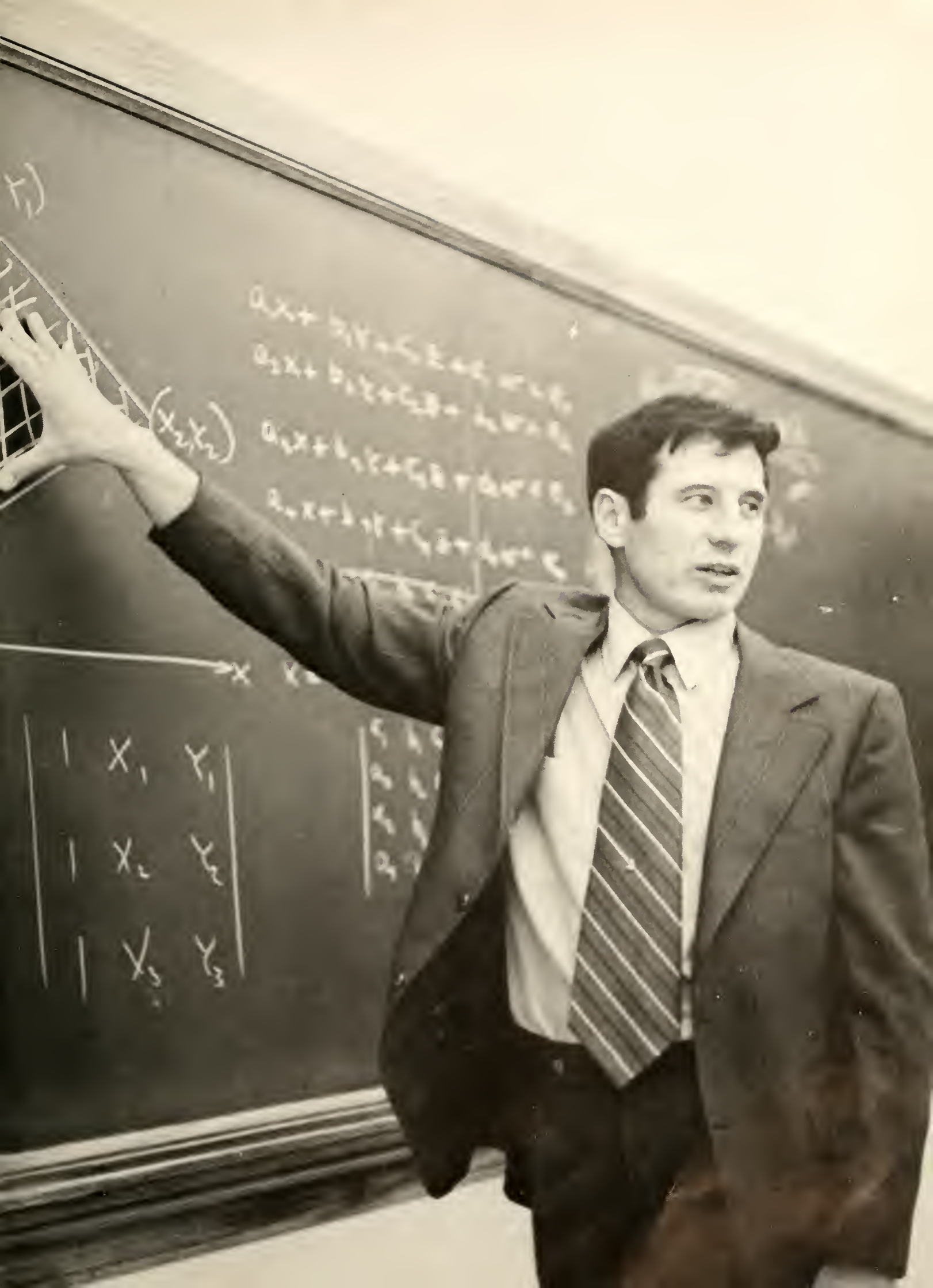

Chemistry, Biology, Physics

Peggy Blyth

Paul Buck

Gary Davis

Ron Hall

Gertrude Olson

Whitney Setala

William Thomas

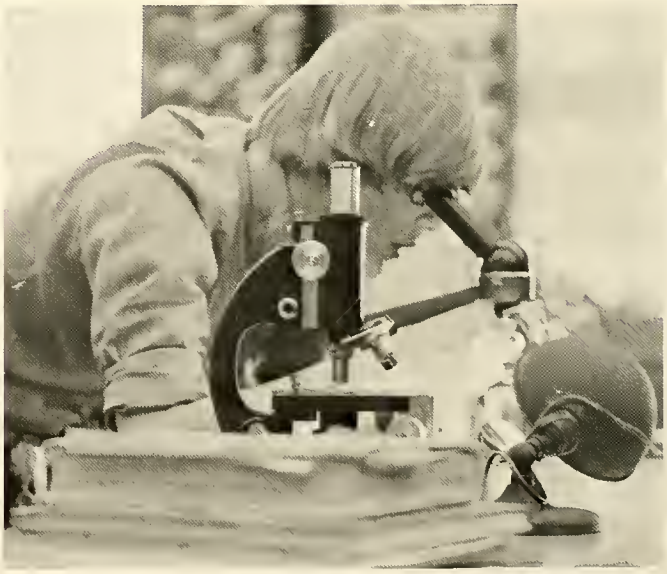

History Department

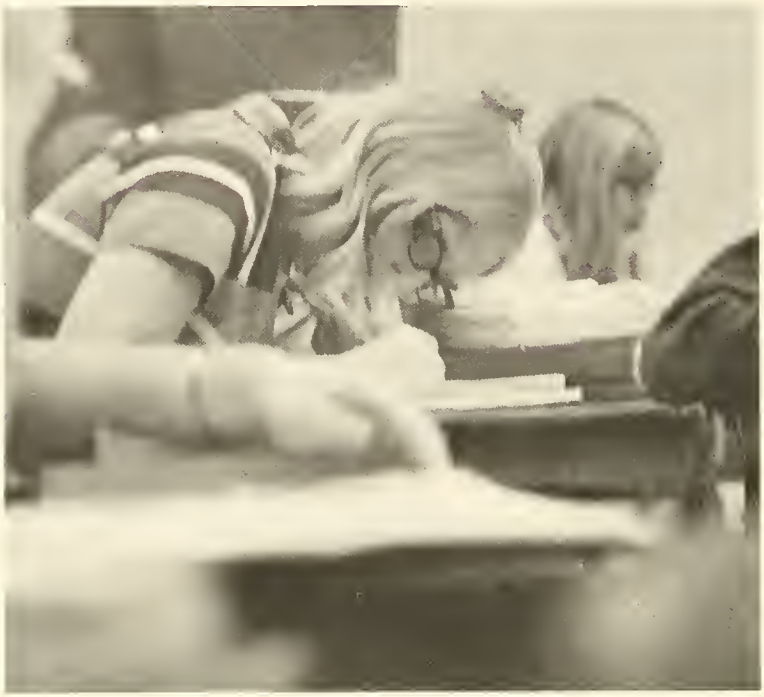

James Aagenson

Beverly Boe

James Casey

Sue Dickenson

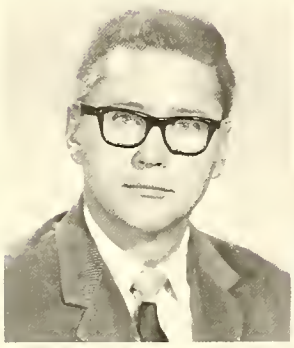

Vernon Frank

Al Getten

Peter Gilligan

Jane Hamilton

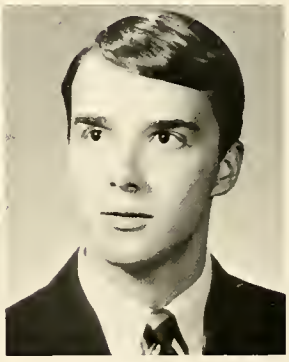

Frank Kirk

Larry Lucero

Harold McElroy

Erling Oksenholt

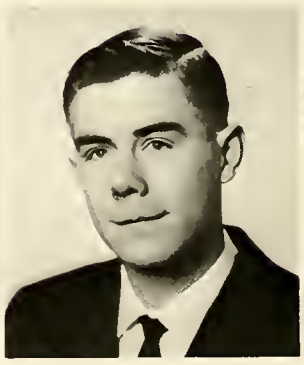

Gary Warhank

Joseph Wolff

Health, Physical Education

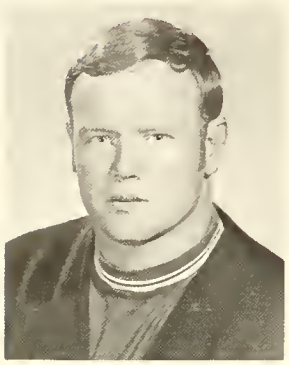

Terry Albrecht

Gene Espeland

Ralph Halverson

Fred Klinger

Helen McLeavy

Dee Anna Stalnaker

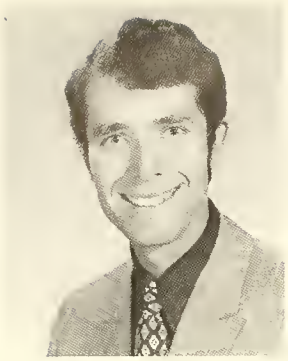

Ron Kuhn

Music Department

Bill Larson

Journalism, Drama, Art

Bruce Cusker

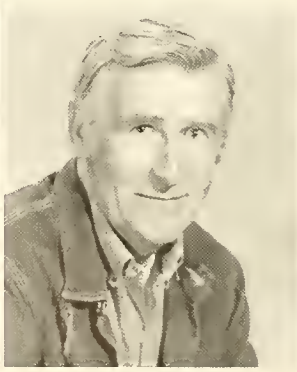

Normand Dahl

Robert Dillabough

William Spahr

Jeff Walker

Campb
SOU

Commercial Training

Eileen Bazant

Shirley Belschner

Eino Bofto

James Carlson

Linda Davies

Howard Gusaas

Phyllis Hemstad

Robert Morgan

Leroy Pfau

Cynthia Rindy

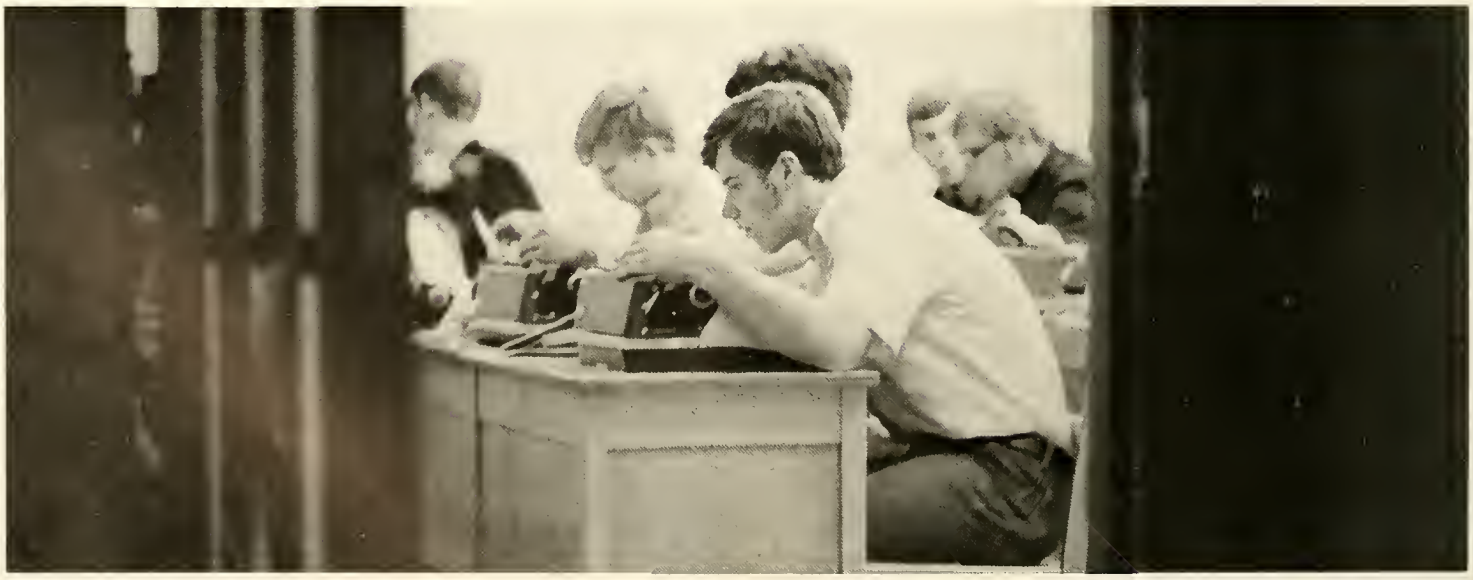

James Engle

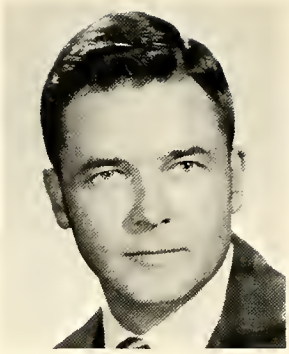

Orville Hoover

Keith Lomica

Vo-Tech Department

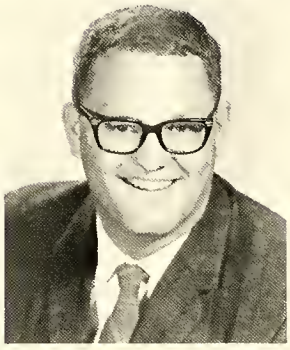

Roger Lots

Mel Mattingly

Gene Townsend

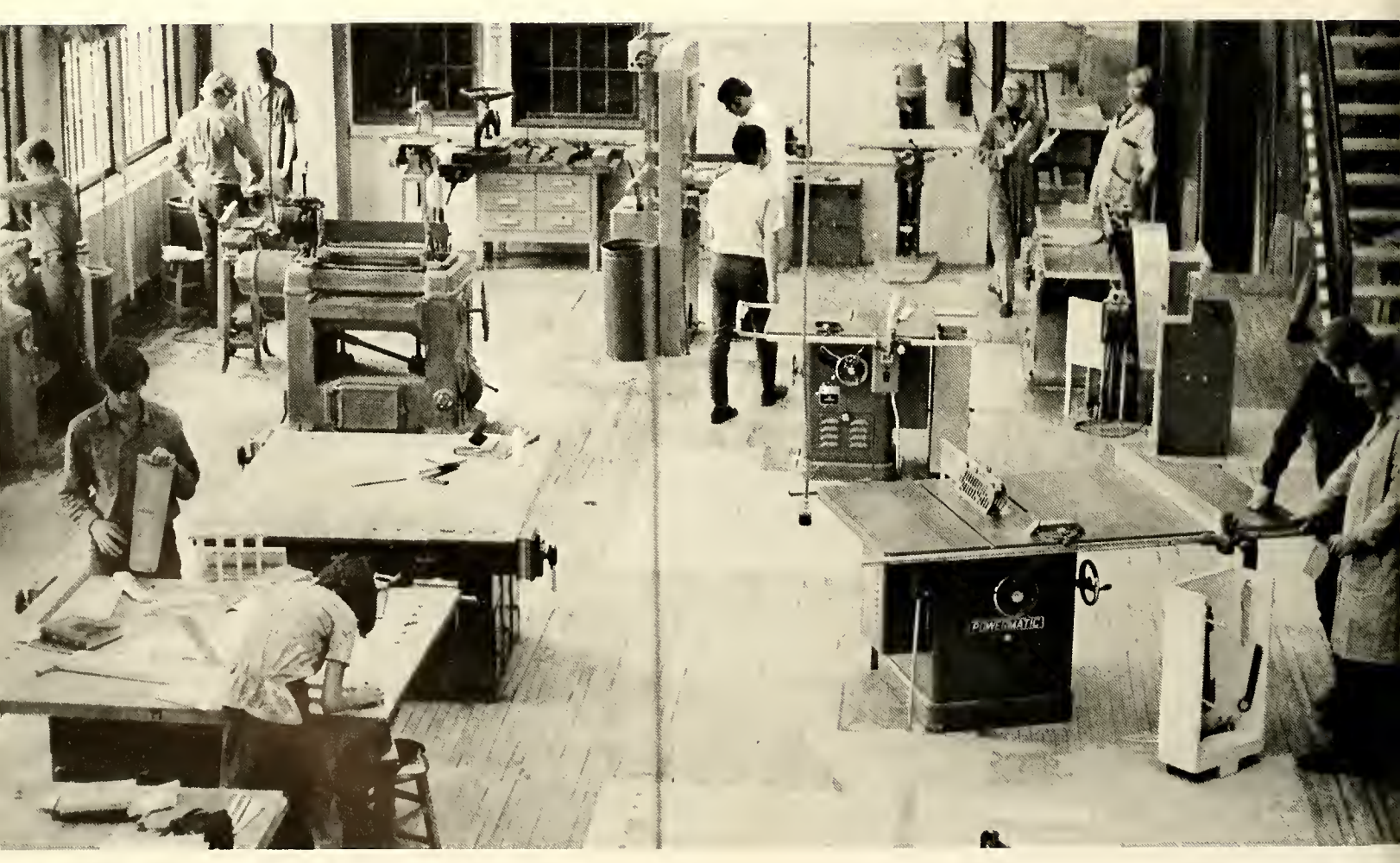

Carole Kearse

Kay Nelson

Home Ec, Library

Maureen Foster

Linda Goodale

Crisco

Antonina Bouis

Otto Grosse

Janis Rossell

Carol Seltzer

Foreign Languages

Sam Bolton

Linda Burrus

Donald Byers

Special Education, Remedial Reading

Alicia Duncan

Edna Hiett

Secretarial and Office

Helen Casteel

Norma Crow

Mary Ann Eklund

Chris Lyon

Maxine Martin

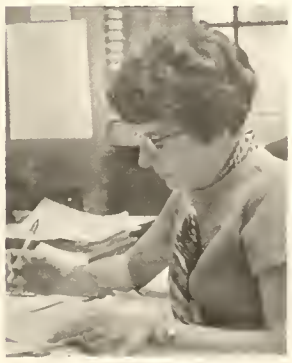

Esther Parker

Betty Pichette

Ruth Trabor

Maintenance-Custodial

Sitting, Bill Wenner, chief engineer; Al Van Tighem; standing, Jim Edwards, Harold Wick, Roger Berardi.

Sitting, Robert Toole; Chester Sargent; standing, Hugh Karnop, John Bazant, Bill Lewis, second engineer.

Kitchen-Cafeteria

Inez Laus, Ella Rae Nelson, Dorothy Swaby, Olwen Anderson, chief of cafeteria, Katherine Niccoluchi, Helen Knote, Helen Beattie

Sophomores

Class of '73

Brice Addison

Gail Adkins

Cathy Akey

James Albrecht

James Alt

Norman Andersch

Dale Anderson

Dana Anderson

Daniel Anderson

Barbara Archey

Roberta Armon

Robert Atkinson

Jeff Avent

Libby Baker

Scott Ballowe

Chris Balyeat

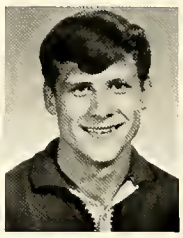
Mike Balyeat

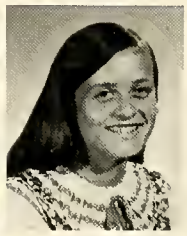
Jeanne Barick

Kim Barnette

Kathy Baron

Patty Bartell

Tracy Bartholomew

Edward Bartlett

James Bartlett

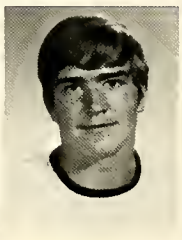
David Bauer

Mike Beaumont

Bev Beck

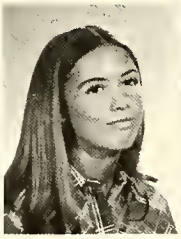
Karen Beckman

Mike Beer

Gary Belcher

Pamela Bellini

Harold Benson

Robert Benson

Karen Benstrom

Roger Barardi

Robin Bergman

Richard Bergmann

Cheri Bestwina

Harold Biggs

Donald Bileddo

Terry Bjork

Debbie Bloxham

Cathy Blunn

Lori Bock

Brad Boland

Kevin Boland

Sue Bolstad

Dennis Bond

Kathy Bond

Joseph Bowen

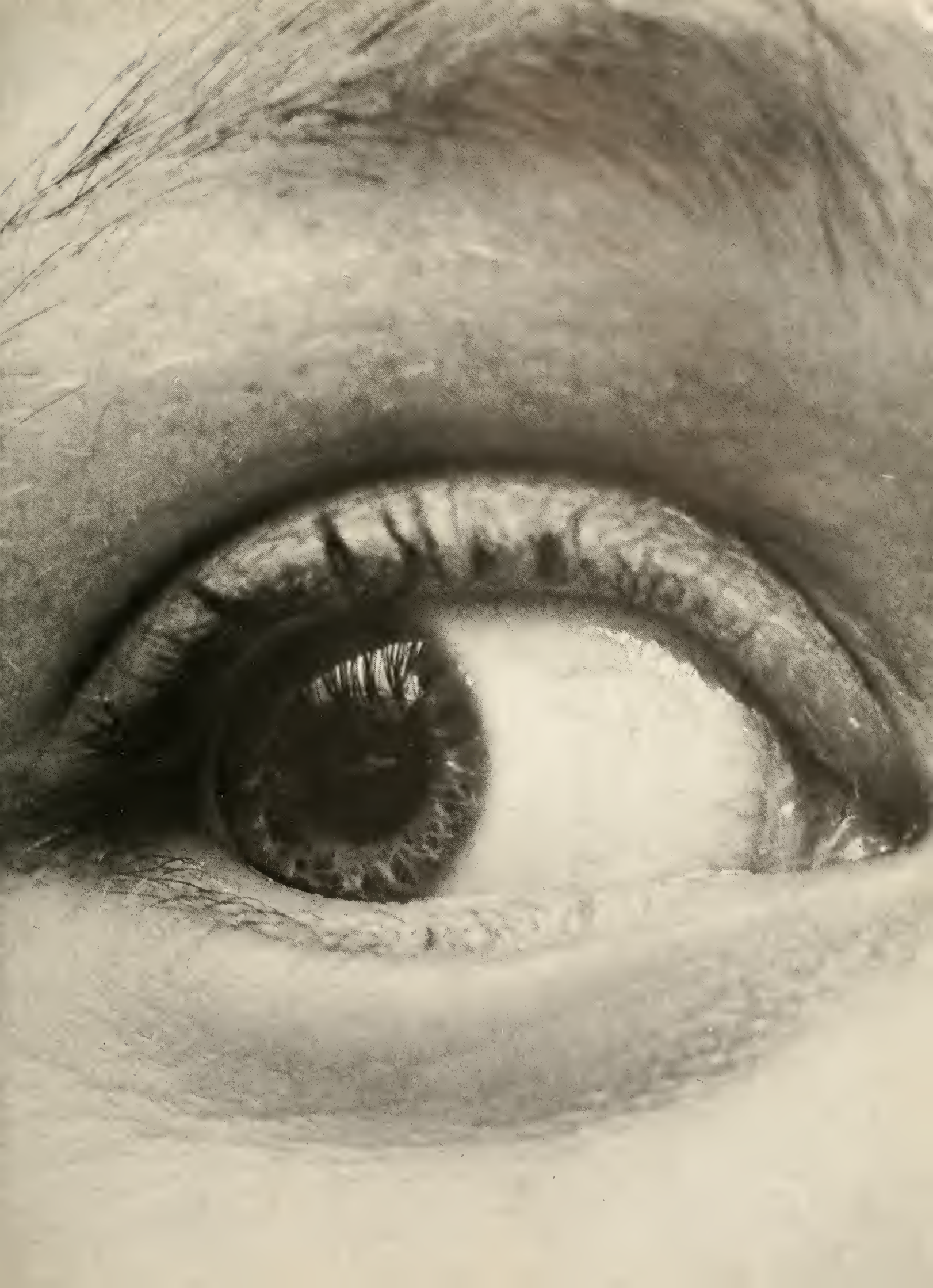

Pamela Bowers | Patricia Bowler | Robert Bowler | Lawrence Braida | Rita Brawner | Cynthia Brazil | Carol Brennan | Kathy Brennan

Gary Brickman | Raymond Brinkman | Dale Brooks | Dan Brooks | Gregory Brown | Kathryn Brown | Norman Brown | Myra Brown

Ronni Brown | Sandra Budeski | Lori Bueling | Richard Buley | Stephen Burke | Debra Burnes | Colleen Burns | Linda Burrows

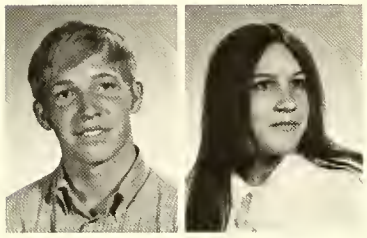

Randy Cade | Kathy Calvert

Sophomores

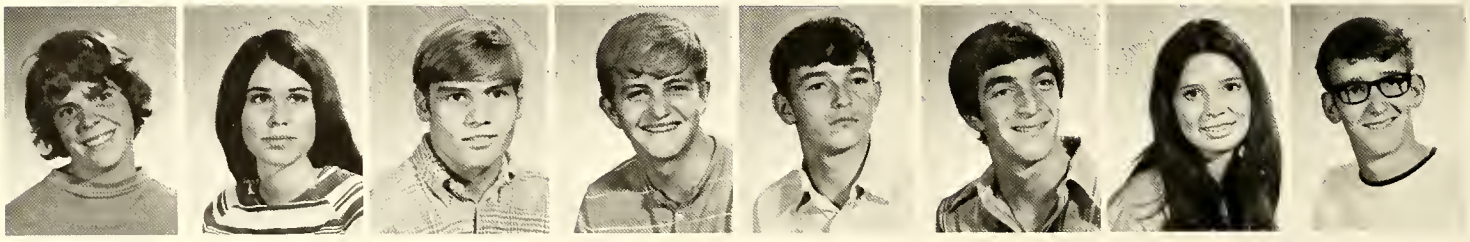

Karen Campbell | Jami Canfield | Jeff Carlson | Fred Carnahan | Jerry Cartwright | Edward Casolaro | Juanita Casselman | Bud Chamberlain

Rodney Chaon | Kathleen Christianson | Terry Christianson | William Christianson | Debra Christopherson | Curtis Cimpson | Bradford Clark | Loretta Clark

Sherry Clawiter | Roxanne Cobb | Linda Cole | Jacqueline Compton | Kim Cook | Michelle Cooper | Robert Corwin | Steven Cosby

David Covert | Karen Cox | Rebecca Craft | Richard Craft | Jerry Cranford | Kathy Creek | Shelley Cromwell | John Culliton

DeDe Cullwell | Evelyn Cummins | Debra Cunningham | Paula Cusick | Ronald Dalke | Judy Daniels | Sheree Dansereau | Bradley Davey

Sheree Davies | Leslie Davis | Cindy Davison | Peggy Dawson | Debbie DeAngelis | Lynn DeFrancesco | Phillip Dean | Carol Dedmon

Steven Deffe | Lonna Deffenbaugh | Ronald Deffenbaugh | Stephen Delger | Richard Deming | Michelle Detmers | Mary Dillon | Gene Dion

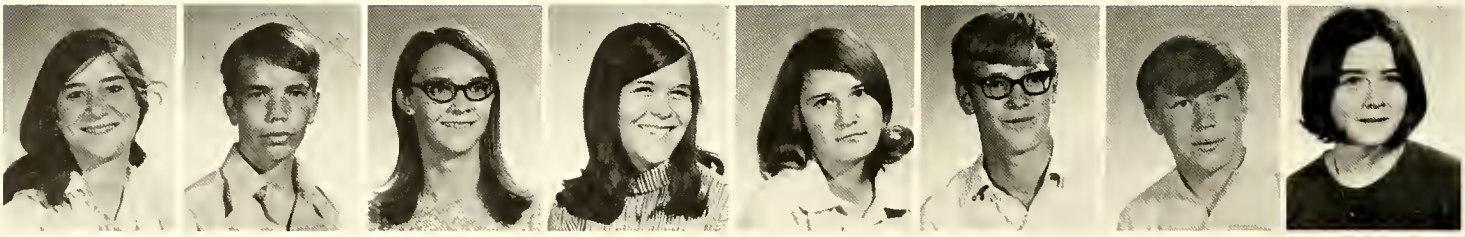

Jean Dixon | Paul Dolan | Debora Doucett | Tara Driscoll | Orilla Driver | Dennis Duffy | Richard Duncan | Jeanine Dutcher

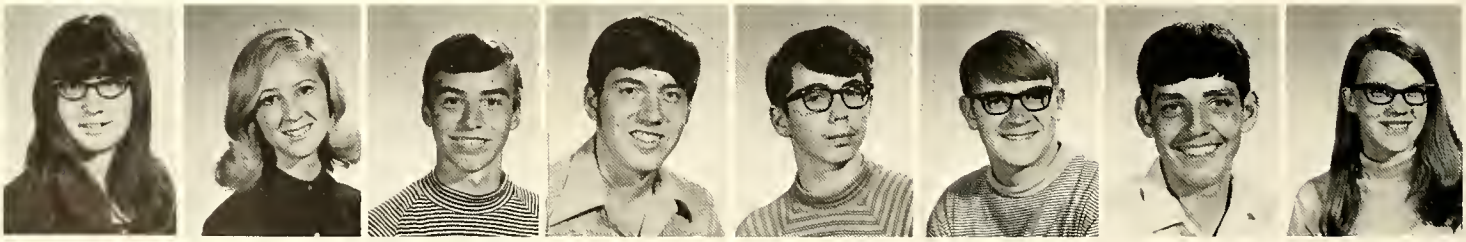

Terry Dutton | Colleen Dye | Dane Eby | Roger Edwards | Brian Egan | Dennis Ege | Duane Elespuru | Bonnie Ellinghausen

Deena Ellingson | Sharie Ellingson

Class of '73

LuLu Elshaug

Jeff Engler

Doug Engum

Judy Enseleit

Kirsten Erickson

Karla Ethier

Marianne Evankovich

Michelle Evankovich

Kathy Evansen

Robin Everson

Fred Faber

Vickie Fairclough

Daniel Farago

James Feldt

Shane Feller

Ron Fender

Thomas Ferguson

Debbie Fields

Sue Finn

Micheline Fishbaugh

Catherine Fisher

Kathleen Flynn

Kim Forsness

Daniel Francis

Amelia Frenick

Sandra Fullerton

Patrick Furlong

Sophomores

Janice Gaare

Joyce Garnett

Vera Garrett

Robert Gartzka

John Gauer

Robert Gazzerro

John Gemberling

Linda Goehring

Dennis Goll

Jaelynn Gonser

Laurie Gordon

Mark Goudie

Larry Graf

Jeff Graham

Roger Granger

Alan Grant

George Gray

Penny Gray

Karen Green

Donn Greenwood

Susan Gregory

Debra Grena

Mary Grieb

John Grimm

Class of '73

Lisa Grundhauser

Shirley Gsell

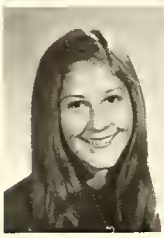
Diane Gudatis

Dennis Gumenberg

Ed Gunter

Kim Hall

Penny Halmes

Sue Hamon

Paul Hannant

JoAnn Hansen

Carol Hanson

Royal Harpine

Terri Hartung

Danny Hauer

Thomas Hauer

Terry Haven

Bob Hawes

Renee Hegel

Dale Hehn

Kathie Heiman

Julie Hensley

Kurt Heine

Jeanne Herman

Mark Herman

Gretchen Hickes

Doug Hicklin

Linda Hilgers

Kerri Hoard

Debbie Hodges

Debbie Holbert

Patti Hollern

Kathy Hollingworth

Jeff Holm

Laura Holzheimer

Bill Holzheimer

Janice Hooker

Matt Horning

Paula Houghton

Jane Houtonen

Gayle Howard

Mike Hruska

Pamela Huff

Diedre Hughes

Sara Hulett

Sally Hunter

Tom Husemoller

Cindy Hutchinson

Beth Ikeda

Jerry Jackson

Anne Jacobs

Donita Jacobson | Connie James | Clinton Jaramillo | Bertha Jensen | Craig Jensen | Dennis Jensen | Jill Jernigan | Dori Jetson

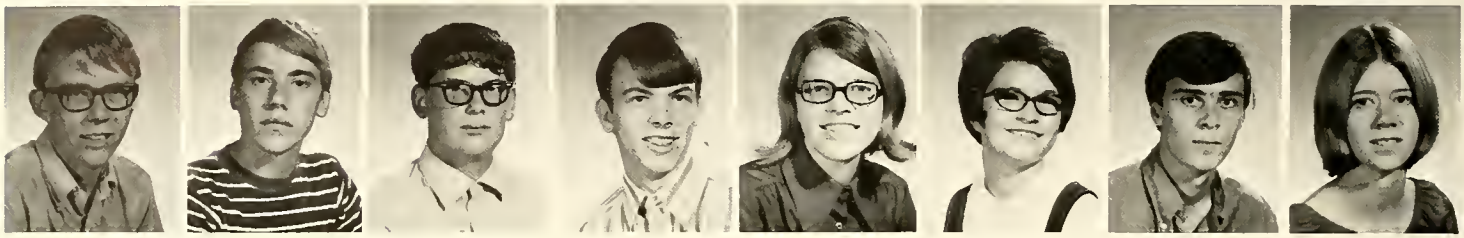

David Johnson | Joseph Johnson | Keith Johnson | Kenneth Johnson | Linda Johnsón | Marie Johnson | Michael Johnson | Jean Kampfer

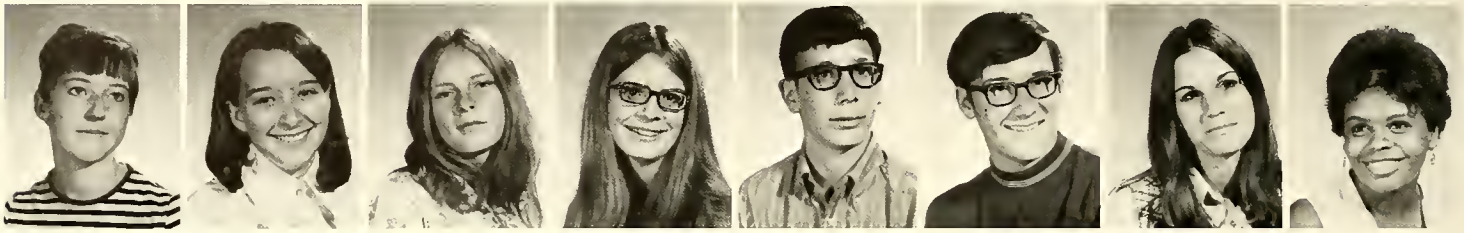

Lori Keiper | Carol Kelly | Neta Kennedy | Debra Kensmoe | James Keough | Kelly Kerin | Karen Kessler | Gale Kinney

Pamela Kirkpatrick | Joni Kjelsrud | Jackie Klinke

Sophomores

Jeanie Knight | Dennis Kolling | Joann Koppang | Gregory Korin | William Korst | Kim Kraft | Mary Kranz | Michael Kriesel

Patty Krueger | Pauline Kueffler | Pat Kunz | Chris LaRance | John Laird | Willis Lake | Patti Lane | Lynn Larsen

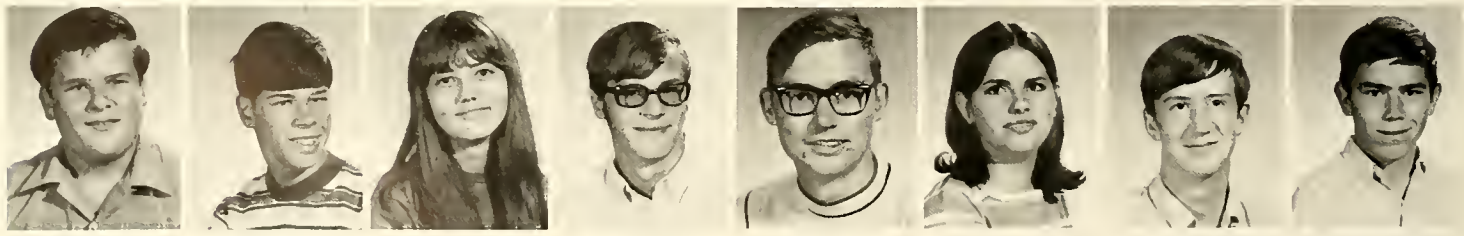

Glenn Larson | Larry Larson | Linda Larson | Thomas Latka | David Lattin | Lisa Lawson | Terry LeDesky | Parry Ledbetter

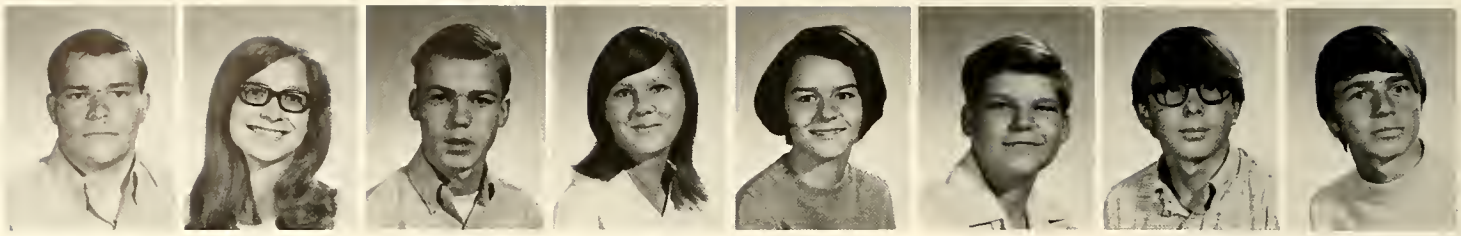

Clyde Lee | Kathleen Lee | Mark Lee | Sandra Lehr | Stephanie Lennon | Scott Lewis | Michael Love | Craig Lund

Deborah Lundquist | Richard Lyman | Tiena Lynes | Terry Mabe | Linda MacCallum | Mike MacDonald | Sandra MacFadden | James MacRae

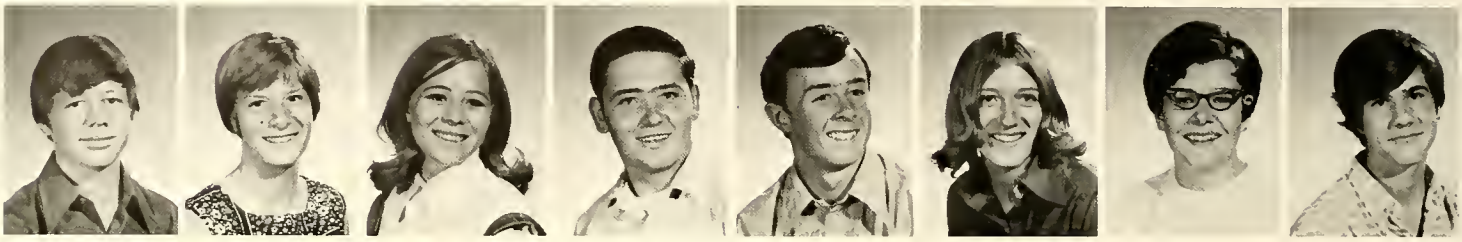

Bill Madison | Linda Magee | Middy Mahana | Glen Mainard | Brian Maki | Sue Manning | Michelle Mardis | Tom Marra

Shelley Martin | Tim Martin | John Mast | Peggy Matuska | Connie May | Gina May | Pamela McArthur | JereAnn McCauley

Colleen McCrea | Greg McDonald | Ruan McDunn | Joe McElrone | Joe McGillis | Bob McHaney | Connie McKinney | Peggy McMeel

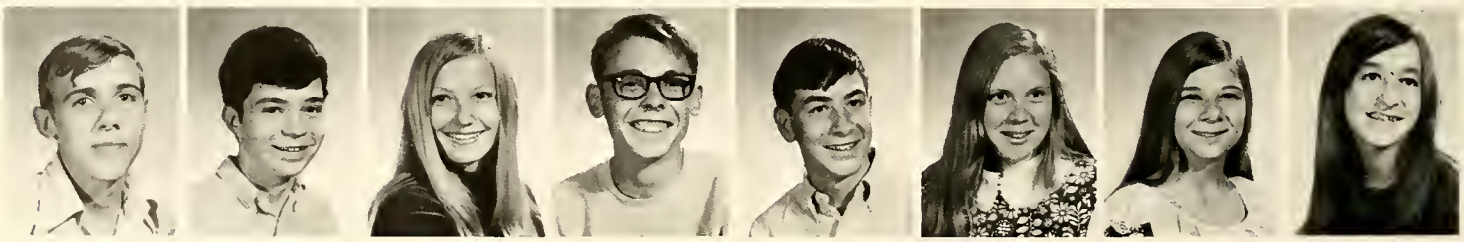

Tim McMillin | James McNeil | Dallas McNutt | Mike McVeigh | Dan Meier | Rebecca Menish | Sandra Merkel | Suzan Merrick

Linda Merriman | Kim Merryman | Dean Mertes

Class of '73

MY
ABCs
B.B

Jesse Meyer

Robert Meyers

Neil Mickealson

Doug Milby

Cynthia Miller

David Miller

Gregory Miller

Karen Miller

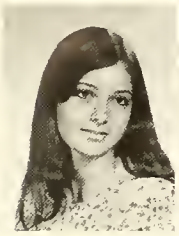
Jody Miranda

Pamela Mitchell

John Moberly

Ronald Moen

Terry Moen

Craig Moerer

David Mogstad

Kathryn Moltzan

Audrie Monroe

Matthew Monroy

Debra Moody

Gerry Moore

Linda Moorehead

Ken Muller

Dawn Munroe

Barbara Murphy

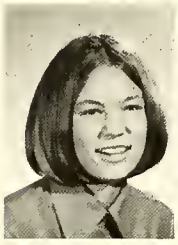
Jody Murphy

Brian Murray

Vickie Muzzana

Nancy Myers

Sophomores

Karl Nagel

Ralph Nebel

Reggie Neidigh

Barbara Neisen

Evan Nelson

Gary Nelson

James Nelson

Stephen Nelson

Gail Newmack

Teresa Newman

Karin Nielsen

Jerri Noland

Betty Norby

Dan O'Fallon

Patrick O'Keefe

Debra O'Leyar

Susan O'Neil

Debbie Oeleis

Diana Offerdahl

Tim Oke

Charles Olson

Eugene Olson

Scott Osterman

Dona Osweiler

Class of '73

Mark Ouellette

Diana Pacini

Lorrin Palagi

Debbie Palmer

Diana Palmer

Michael Pancich

John Patefield

David Peace

Dan Peck

Delbert Peck

Renae Petersen

Cathy Peterson

Naomi Peterson

Annette Petrini

Barbara Pfaff

David Pfennigs

Miles Pfleger

Penny Phipps

Debora Quickenden

Jon Rand

Rickie Rardon

Celeste Reed

Jesse Reed

Robin Reed

Kim Reimers

Timothy Remus

Michael Renne

Randy Ribaudo

Cindy Rickman

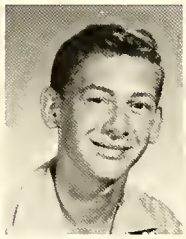
Barry Ridge

Vickie Ridge

Sharon Rivera

Patti Roadhouse

Dee J. Robinson

Kit Robinson

Becky Robinson

Cynthia Rodgers

David Rodgers

Kenneth Roffler

Gail Rognaldson

Cynthia Rollins

Debbie Rooney

Donna Roussel

Kelly Rowe

Gail Rowland

Edward Rule

Suzanne Russell

Dan Rust

Nancy Rutherford

Jack Sabo

Roy Sanders

Gregory Sapp

Greg Sattoriva

Emilia Schaner

Joyce Schlehr

Lonnie Schott

Beth Schrader

Debbie Scott

Mary Scott

Betty Seaburg

Cathy Searight

Barb Seifner

Mike Sharone

Jeff Shaw

Marla Shell

Sheri Sherburne

Connie Sherer

Mike Shine

Bonnie Schokley

Linda Short

Tom Sidor

Dan Sieckman

Patty Simon

Jeff Skiftun

Karen Skjelvik

Mike Sly

Charlotte Smith

Sophomores

Cindy Smith

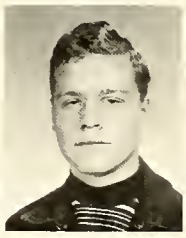
Dana Smith

Vicki Snow

Brian Somppi

Lynn Ann Somppi

LaMonte Sorenson

Marv Souther

Bryan Spangelo

Rhonda Sparing

Paul Sprattler

Jim Stahlecker

Don Stansich

Delilah Stauffer

Charles Steele

Ann Stengem

Connie Stevenson

Larry Stimac

Karen Stimpfling

Laurie Storhaug

Pamela Strand

Mike Streeter

Jean Stubbs

Kim Suszczewicz

Dwane Sutphin

Colleen Swanke

Denise Sweeney

Roberta Syth

Jack Syverson

Tracy Tabor

Brad Talcott

Steve Taylor

Renee Teberg

Lorraine Teel

Jaqueline Tharp

Rich Thayer

Becky Thompson

Bobbi Thoreson

Tom Thoreson

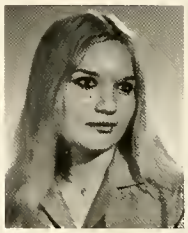
Debra Thronson

Debora Tidwell

Bill Tierney

Cheri Tift

Alison Todd

Jeanne Todd

Kim Toole

Dick Topel

Diane Torgerson

Anne Travis

Jon Tuck

Al Turk

Bruce Turner

Paul Unger

Connie Urquhart

Bill Valentine

Cany VanAtta

Bob VanCamp

Elaine VanHoozen

Mike Vance

Bob Venetz

Calvin Vestman

Carolee Vevig

Robin Vuksin

Robert Wacker

Scott Walton

Sydne Ward

Jill Wardinsky

Jean Wassman

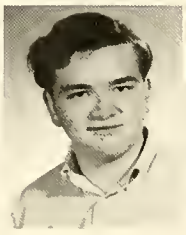
Jack Wasson

Rollie Welty

Mark Wenaas

Sandra Whanger

Frank White

Theresa Whitely

Dennis Whitmore

Class of '73

Karen Wick | Brenda Willard | Bruce Williams | Daniel Williams | Debra Williams | David Willman | Brad Wirth | Nancy Wokich

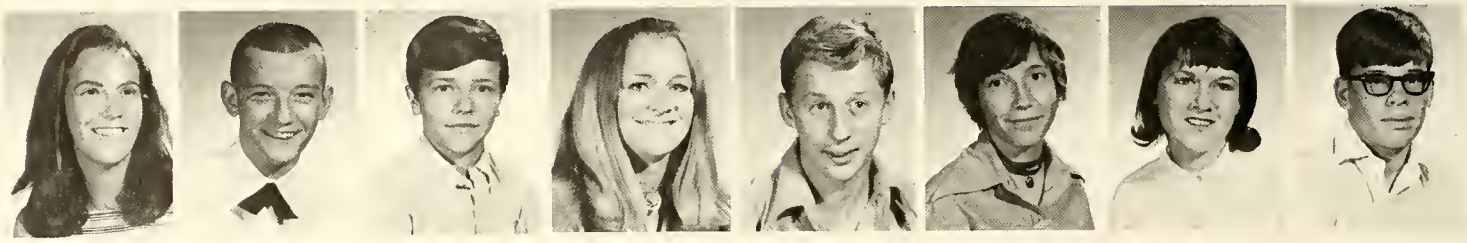

Margaret Wright | David Yoder | Bill Young | Sandi Young | John Zabawa | Candi Zion | Jane Zirschky | Randy Zolman

Randal Cooke | Marie Hall | Ron Jacobs

Sophomores

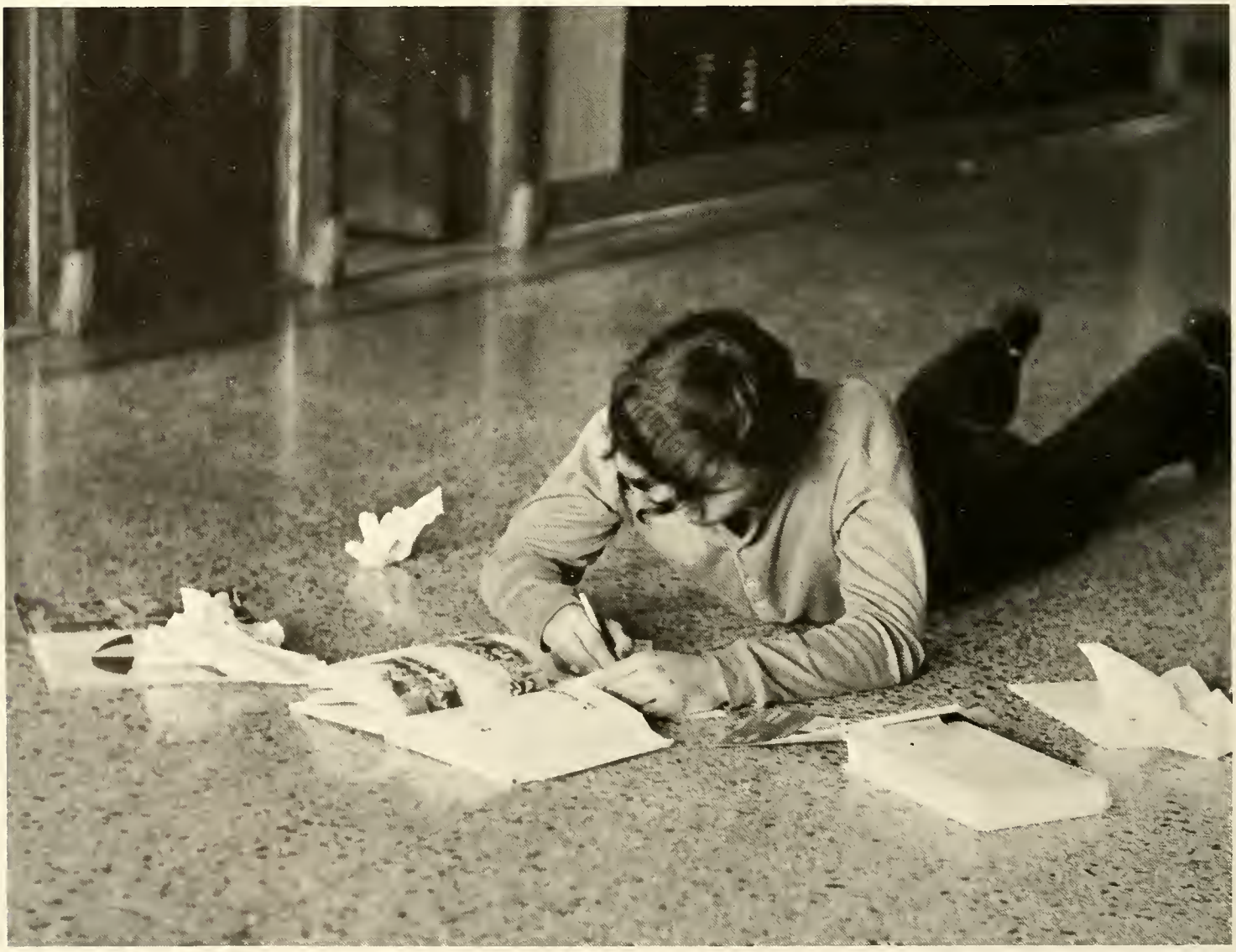

Sports

First Row-Bob Pfennigs, Gary Minor, Paul Abbott, Dennis Fossum, Mark Webb, Jim Brodock; Second Row-Coach Ron Hall, Jack Wardinsky, Gary Lanners, Steve Carlson, Ralph Fulgham, Sid Monts, Pat Davison, Ed Warren, Coach Mick Delaney; Third Row-Coach Gene Carlson, Mike Jacobson, Larry Ivers, Mike Magee, Dave Miller, Don Rivera, Doug Cassel, Fred Sederholm, Dave Bauer; Fourth Row-Mark Hoard, Tom Skovron, Dan Sieckman, Jim Ege, Doug Nessan, Andy Medvec, Rick Rhodes, Warren Tobin, Glen Sattoriva.

Third in Class AA

Bison	***35 . . . . Libby 0***
Bison	***21 . . . . Billings West 7***
Bison	***20 . . . . GF Central 32***
Bison	***13 . . . . Billings Senior 20***
Bison	***14 . . . . Kalispell 25***
Bison	***14 . . . . Russell 12***
Bison	***33 . . . . Missoula Sentinel 35***
Bison	***25 . . . . Helena 0***
Bison	***31 . . . . Missoula Hellgate 7***
Bison	***49 . . . . Butte 13***

Win 6 ——————— Lose 4

First Row-Manager Dan Butterfield, Mark Webb, Aaron Paul, Dale Muzzana, Clyde Lee, Tom Bobo, Bob Gonzales, Manager Randy Erdelyi; Second Row-Jack Wardinsky, Jeff Carlson, George Bernius, Lex Slemberger, Dave Page, Rick Sieckman, John Hansen, Jerry Koch; Third Row- Coach Gene Carlson, Paul Abbott, Mike Jacobson, Brad Talcott, Lee Hickey, Henry Karki, Vince Zarowny, John Scott, Bill Murray, Coach Terry Albrecht; Fourth Row-Coach Cliff Hysell, John Grimm, Glenn Schmasow, Larry Minor, Dick Lyman, Jim Duffy, Mike Powell, Dusty Birkenbuel, Bill Cory

Varsity Football Honors

Blue Hitter

Libby	Rick Sieckman
Billings West	D. Birkenbuel
GF Central	D. Birkenbuel
Billings Senior	Bill Cory
Kalispell	D. Birkenbuel/B. Cory
Russell	J. Scott/Vince Zarowny
Missoula Sentinel	Dave Page
Helena	D. Birkenbuel/G. Schmasow
Missoula Hellgate	B. Cory/D. Page
Butte	D. Birkenbuel

Golden Helmet

Libby	Mark Hoard
Billings West	Gary Lanners
GF Central	Mark Hoard
Billings Senior	Ed Warren
Kalispell	D. Nessan/G. Sattoriva
Russell	Steve Carlson
Missoula Sentinel	Steve Carlson
Helena	J. Ege/S. Monts
Missoula Hellgate	S. Monts/S. Carlson
Butte	D. Nessan/G. Lanners

Most Valuable Player and Co-Captains

Defense ..... Dusty Birkenbuel

Offense ..... Steve Carlson

All State

First Team:
Jim Ege
Steve Carlson
Jeff Carlson
Dusty Birkenbuel
Glenn Schmasow

Second Team:
Gary Lanners
Mark Hoard
Doug Nessan

All City

First Team:
Steve Carlson
Gary Lanners
Jim Ege
Sid Monts
Jeff Carlson
Dusty Birkenbuel
Glenn Schmasow

Second Team:
Ed Warren
Doug Nessan
Glen Sattoriva
John Scott
Vince Zarowny
Bill Cory
Rick Sieckman

Outstanding Defensive Player

Dusty Birkenbuel

Individual Statistics

Rushing	Monts Sattoriva	718 Yards 6.3 yards per carry
Receiving	S. Carlson	425 Yards 22.3 yards per catch
Passing	Nessan	889 Yards 14 TD's
Kicking	J. Carlson	4/4 Field Goals 32/33 PAT

43

Coaches and Managers

COACHES-Front-Cliff Hysell, Head Coach Gene Carlson, Ron Hall; Back-Keith Lomica, Terry Albrecht, Fred Klinger, Mic Delaney, Floyd Schlameus.

Managers

Dean Butterfield
Hedley Carbis
Rod Ecker
Randy Erdelyi
Dan Hagen

75

Varsity Football

Paul Abbott, Junior, G
Dick Banks, Junior, G
Dave Bauer, Sophomore, T
George Bernius, Senior, DHB
Dusty Birkenbuel, Senior, MLB

Tom Bobo, Junior, HB
Jim Brodock, Junior, HB
Tony Brooks, Junior, G
Jeff Carlson, Sophomore, SS-K
Steve Carlson, Senior, SE
Doug Cassel, Junior, G
Bill Cory, Junior, E
Pat Davison, Senior, G

Jim Duffy, Junior, E
Jim Ege, Senior, C
Frank Fleming, Junior, LB
Dennis Fossum, Junior, T
Ralph Fulgham, Junior, G
Bob Gonzales, Junior, LB
John Grimm, Sophomore, T
John Hansen, Junior, T

Lee Hickey, Junior, DHB-QB
Mark Hoard, Junior, FB
Matt Horning, Sophomore, HB
Larry Ivers, Junior, SE
Mike Jacobson, Junior, T
Henry Karki, Junior, DE
Jerry Koch, Junior, E
Gary Lanners, Senior, G

Clyde Lee, Sophomore, DT
Brett Lund, Junior, E
Mike Magee, Junior, E
Andy Medvec, Senior, T
Dave Miller, Sophomore, T
Gary Minor, Junior, HB
Larry Minor, Junior, HB
Sid Monts, Senior, HB

Bill Murray, Senior, DHB
Dale Muzzana, Junior, HB
Doug Nessan, Junior, QB
Dave Page, Junior, DE
Aaron Paul, Junior, G
Bob Pfennigs, Junior, HB
Dave Powell, Junior, E
Rick Rhodes, Senior, E

Don Rivera, Junior, C
Steve Rossberg, Junior, HB
Glen Sattoriva, Senior, HB
Glenn Schmasow, Senior, DHB
Fred Sederholm, Senior, HB
Rick Sieckman, Senior, DHB
Wayne Simonich, Junior, LB
Tom Skovron, Junior, TE-OE

Lex Slemberger, Senior, LB
Marv Souther, Sophomore, FB
Brad Talcott, Sophomore, LB
Warren Tobin, Junior, E
Jack Wardinsky, Junior, HB
Ed Warren, Senior, TE
Mark Webb, Senior, LB
Vince Zarowny, Junior, DT

2
1
7

First Row-Chuck Olson, Dan Williams, Ray Thomas, Al Turk, Bob Corwin, Brian Maki; Second Row-Paul Dolan, Dennis Ege, Ron Jacobs, Jerry Cartwright, Clint Jaramillo, Kelly Kerin, Rich Buley, Bill Holzheimer; Third Row-Rick Craft, Pat Furlong, Dan Sieckman, Bob Hawes, Brian Somppi, Greg Sattoriva, Dwane Sutphin.

Cougars

Cougars	14	Havre 7
Cougars	18	Billings West 24
Cougars	12	Central 12
Cougars	16	Billings Senior 13
Cougars	21	Kalispell 28
Cougars	0	Russell 0
Cougars	33	Helena 22
Cougars	6	Missoula Hellgate 14
Cougars	0	Missoula Sentinel 35

Buffs

Buffs	0	Billings West 7
Buffs	0	Central 0
Buffs	7	Billings Senior 8
Buffs	11	Kalispell 0
Buffs	12	Missoula Sentinel 20
Buffs	33	Helena 0
Buffs	22	Russell 16

First Row-Walt O'Fallon, Dick Lyman, Clyde Lee, Steve Delger, Scott Osterman, Glen Mainard, Jim Alt; Second Row-Kim Merryman, Steve Cosby, Randy Ribaudo, Kelly Rowe, Gene Kalanick, Dennis Duffy, Dan Farago, Scott Ballowe; Third Row-Kevin Boland, Brad Talcott, Doug Hicklin, Rich Duncan, Bill Christianson, Dean Mertes, Ron DeBerry; Fourth Row-Terry LeDesky, Mike McRae, Jeff Carlson, Mike Vance, Roger Johnson, Norman Brown, Joe Bowen.

GYMNASTICS TEAM-Front Row-Charlene Rutherford, Lexie Duvall, Pattie Schneider, Niki Swarthout; Middle row-Coach Dee Stalnaker, Sue Garrison, Marsha Wellings, Barb Hodges, Karri Hoard, Sue Kennedy, Kay Kilby; Back row-Coach Gary Davis, Dale Baker, Gary Minor, John Moberly, Ed Casolaro, Dee Jay Robinson, John Jankens, Dennis Rust, Doug Shew, Dale Swanson, managers Dean Butterfield, Art Wong, and Jerry Cranford.

Gymnastics

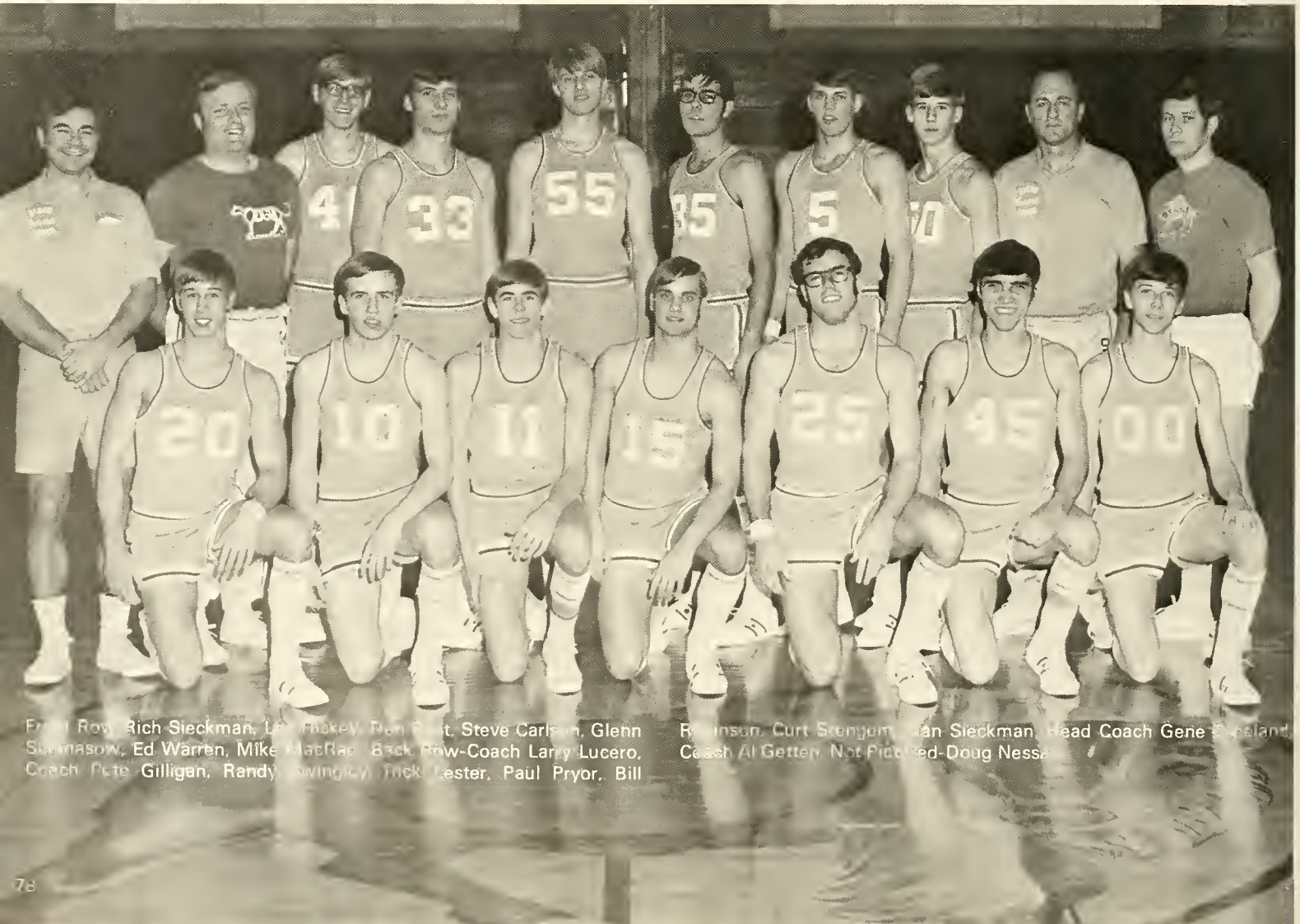

Front Row: Rich Sieckman, Lee Hickey, Ron Post, Steve Carlson, Glenn Siemasow, Ed Warren, Mike MacRae. Back Row-Coach Larry Lucero, Coach Pete Gilligan, Randy Swingley, Rick Lester, Paul Pryor, Bill Robinson, Curt Stengem, Dan Sieckman, Head Coach Gene Cleveland, Coach Al Getten. Not Pictured-Doug Nessa

11
24
51
52

Varsity Basketball

Mike MacRae Soph., Guard

Lee Hickey Jr., Guard

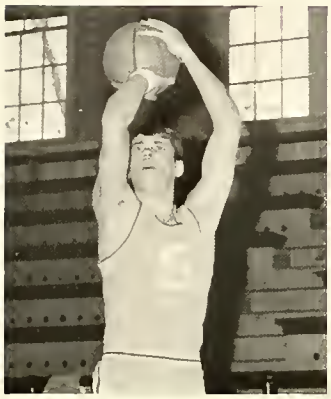

Curt Stengem Sr., Forward

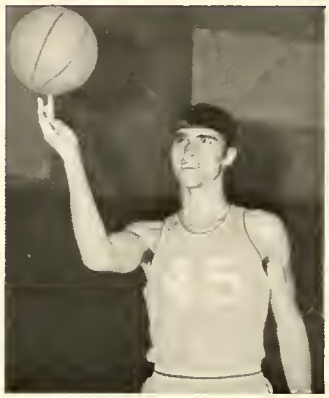

Ed Warren Sr., Guard

Bill Robinson Sr., Forward

Bill Thomas Jr., Center

Glenn Schmasow Sr., Guard

Rick Lester Sr., Center

Paul Pryor Sr., Center

Doug Nessan Jr., Forward

Rich Sieckman Sr., Guard

Dan Sieckman Soph., Forward

Randy Swingley Sr., Forward

Steve Carlson Sr., Guard

30
55
52

Varsity Basketball Records

Regular Season

Bison	55	Bozeman	44
Bison	71	Livingston	41
Bison	62	Laurel	66
Bison	46	Billings Central	57
Bison	74	Wolf Point	77 (2 ot)
Bison	75	Glasgow	53
Bison	59	Lewistown	52
Bison	51	Havre	69
Bison	74	Billings Senior	55
Bison	70	Billings West	66
Bison	76	C.M. Russell	52
Bison	54	Lewistown	48
Bison	81	Central	48
Bison	66	Missoula Hellgate	68
Bison	57	C.M. Russell	52
Bison	74	Havre	72
Bison	82	Missoula Hellgate	55
Bison	60	Central	54
Bison	48	Billings West	76
Bison	57	Billings Senior	60

Divisional Tournament

Bison	56	C.M. Russell	48
Bison	50	Billings West	64
Bison	68	Billings Senior	62
Bison	72	Livingston	65

State Tournament

Bison	52	Helena	60
Bison	60	Missoula Hellgate	56
Bison	65	Livingston	72

Win 13 — Lose 7

Individual Statistics

	Rebounds	Assists	Turnovers	Fouls	F.G.%	F.T.%	Total Points
Carlson	66	73	64*	57	40	41	200
Hickey	7	1	3	1	50	100	10
Lester	170	22	43	48	42	65*	295
MacRae	14	22	16	13	33	67	45
Nessan	251*	55	59	71*	50*	50	306*
Pryor	102	7	16	31	43	54	97
Robinson	182	26	38	64	43	64	252
Schmasow	28	22	18	26	35	43	64
Sieckman, D.	5	0	1	0	33	0	2
Sieckman, R.	40	80*	49	40	35	57	70
Stengem	17	2	3	14	33	45	21
Swingley	124	22	30	49	43	64	137
Warren	10	7	2	6	35	26	19
Totals	1021	339	342	420	42.1	55.0	1518

*Team High

41
4
30
14

COUGARS- Manager Mike Vance, Tracy Thomas, Kevin Boland, Dennis Ege, Chris Buley, Dennis Duffy, Jeff Carlson, Walt O'Fallon, Doug Hicklin, Kelly Kerin, Brian Maki, Cal Vestman, Jeff Skiftun, Bob Hawes, Dean Mertes, Ray Brinkman, Manager Craig Jensen, Mr. Gilligan.

Buffs	65	Brady	53
Buffs	73	Brady	57
Buffs	58	Laurel	52
Buffs	70	Billings Central	54
Buffs	52	Wolf Point	49
Buffs	75	Glasgow	57
Buffs	70	Lewistown	60
Buffs	51	Havre	47
Buffs	75	Billings Senior	78
Buffs	85	Billings West	71
Buffs	89	C.M. Russell	63
Buffs	50	Lewistown	44
Buffs	79	Missoula Hellgate	72
Buffs	70	Helena	90
Buffs	58	Central	56
Buffs	95	Helena	64
Buffs	47	C.M. Russell	44
Buffs	61	Missoula Hellgate	63
Buffs	96	Havre	66
Buffs	67	Central	57
Buffs	66	Billings West	59
Buffs	74	Billings Senior	71

Win 19 - Lose 3

Cougars	58	Brady	30
Cougars	68	Brady	36
Cougars	37	C.M. Russell	43
Cougars	56	C.M. Russell	54
Cougars	64	Lewistown	47
Cougars	56	Havre	50
Cougars	70	Central	56
Cougars	50	C.M. Russell	56
Cougars	66	Lewistown	32
Cougars	45	Missoula Hellgate	57
Cougars	71	Helena	56
Cougars	57	Central	55
Cougars	57	Helena	63
Cougars	62	C.M. Russell	42
Cougars	52	Missoula Hellgate	51
Cougars	53	Havre	42

Win 12 - Lose 4

BUFFS- Dan Day, Larry Ivers, Tom Skovron, Dan Sieckman, Bill Thomas, Brian Somppi, Lee Hickey, Dan Rust, Bob Corwin, Mr. Gettin.

52
21
31

Faculty and Intramural Basketball

Intramural Team Standings:

Ege	8-1	Larson	8-1	Lagerquist	8-1
Knutson	8-1	Fleming	7-2	Christiansen	7-2
Valacich	7-2	Brennan	6-3	Nelson	7-2
Caloway	5-4	Paul	6-3	Bowen	6-3
Hollern	5-4	Cosby	5-4	Meyers	5-4
Lanners	4-5	Woods	5-4	Chaon	4-5
Newman	4-5	Keough	3-6	Goll	3-6
Febach	2-7	Cullitan	2-7	Kalenick	3-6
Liston	2-7	Korst	2-7	Banks	1-8
Marra	0-9	Sherburne	1-8	Doherty	1-8

Bison Teachers 73 - Central 70

2
43

Wrestling - Dual Meets:

Bison	30	Kalispell 14
Bison	26	Central 12
Bison	35	Butte 9
Bison	19	Billings West 27
Bison	21	Billings Senior 22
Bison	27	C. M. Russell 18
Bison	28	Kalispell 14
Bison	39	Missoula Hellgate 12
Bison	31	Missoula Sentinel 11
Bison	27	Billings Senior 16
Bison	16	Billings West 25
Bison	29	Helena 11
Bison	24	Missoula Hellgate 18
Bison	25	Missoula Sentinel 19
Bison	19	C. M. Russell 26
Bison	29	Central 16

Win 12 - Lose 4

VARSITY WRESTLERS- Front- Jim Brodock, Jerry Ramstead, Ray Santiago, Doug Vial, Dale Muzzana, Assistant Coach Terry Albrecht; Middle- Rich Chappel, Steve Rossberg, Mike Pardis, Sid Monts; Back- Assistant Coach Mick Delaney, Doug Cassel, Dusty Birkenbuel, Mark Hoard, John Scott, Marty Leland, John Addison, Head Coach Rudy Sabo.

Varsity Wrestlers Tie for Third in State AA

98- J. Ramstead
Fourth in State

105- R. Johnson

112- D. Vial

119-D. Muzzana
Second in State

126- J. Brodock
Third in State

132- S. Rossberg
Fourth in State

138- D. Cassel
Fourth in State

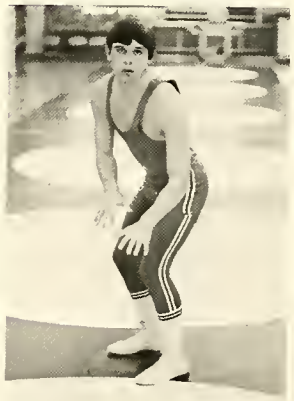

145- S. Monts

155- J. Addison
Second in State

167- M. Hoard

185- D. Birkenbuel
First in State

Hwt- C. Lee

Hwt- J. Scott

BISON
BISON

Varsity Wrestling Records

Individual Dual Meet Records:

98- Jerry Ramstead	14- 4-0	138- Doug Cassel	4- 10-1
105- Roger Johnson	0- 2-0	145- Sid Monts	18- 0-0
112- Doug Vial	10- 6-0	155- John Addison	17- 0-1
119- Dale Muzzana	11- 3-2	167- Mark Hoard	11- 8-0
126- Jim Brodock	5- 8-0	185- Dusty Birkenbuel	13- 3-0
132- Steve Rossberg	8- 9-1	Hwt- John Scott	12- 5-0

Most pins during regular season: Sid Monts- 12
Most team points earned: Sid Monts- 80
Quickest pin: John Scott- 20 seconds
Most takedowns: Jerry Ramstead- 25
Most escapes: Mark Hoard- 13
Most reversals: Mark Hoard- 23
Most predicaments: John Addison- 12
Most near falls: Sid Monts- 13
Most riding time: John Addison
Best black eye for season: John Addison

Coach Sabo's Record:

144 Wins - 37 Losses - 80%
2 State Championships
8 Second Place finishes
4 Divisional Championships
2 Conference Championships
3 Undefeated seasons
Dual meet winning streaks
of 40 and 36 games

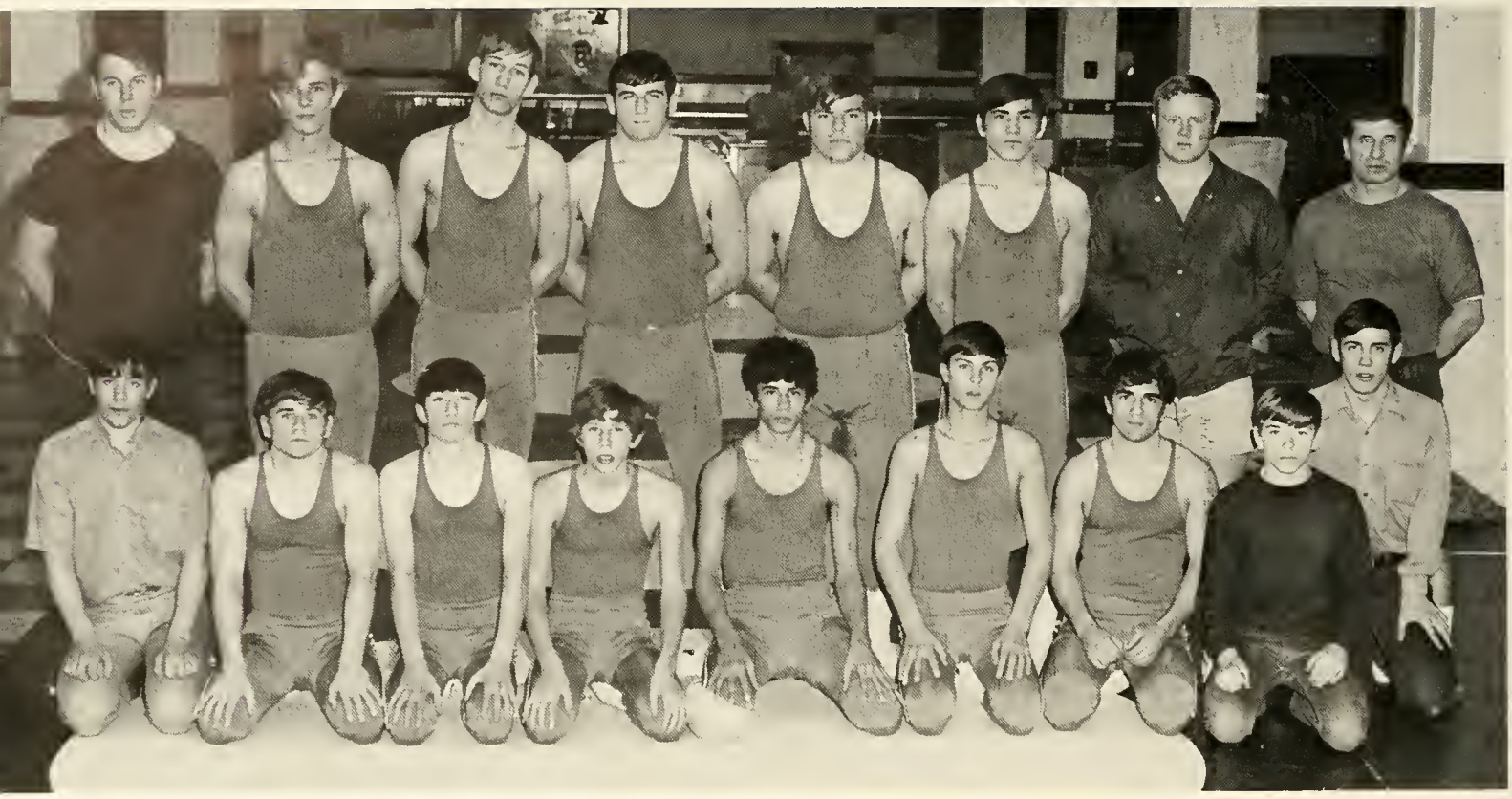

BUFFS- Front- Manager Wayne Simonich, Jim Brodock, Tom Ferguson, Robbie Gartzka, Dwane Sutphin, Shane Feller, Rick Porter, Manager Dan Hagen, Manager Ron Fender; Back- Coach Delaney, Marty Leland, Tom Wilmot, John Grimm, Clyde Lee, Bob Gonzales, Coach Albrecht, Coach Sabo.

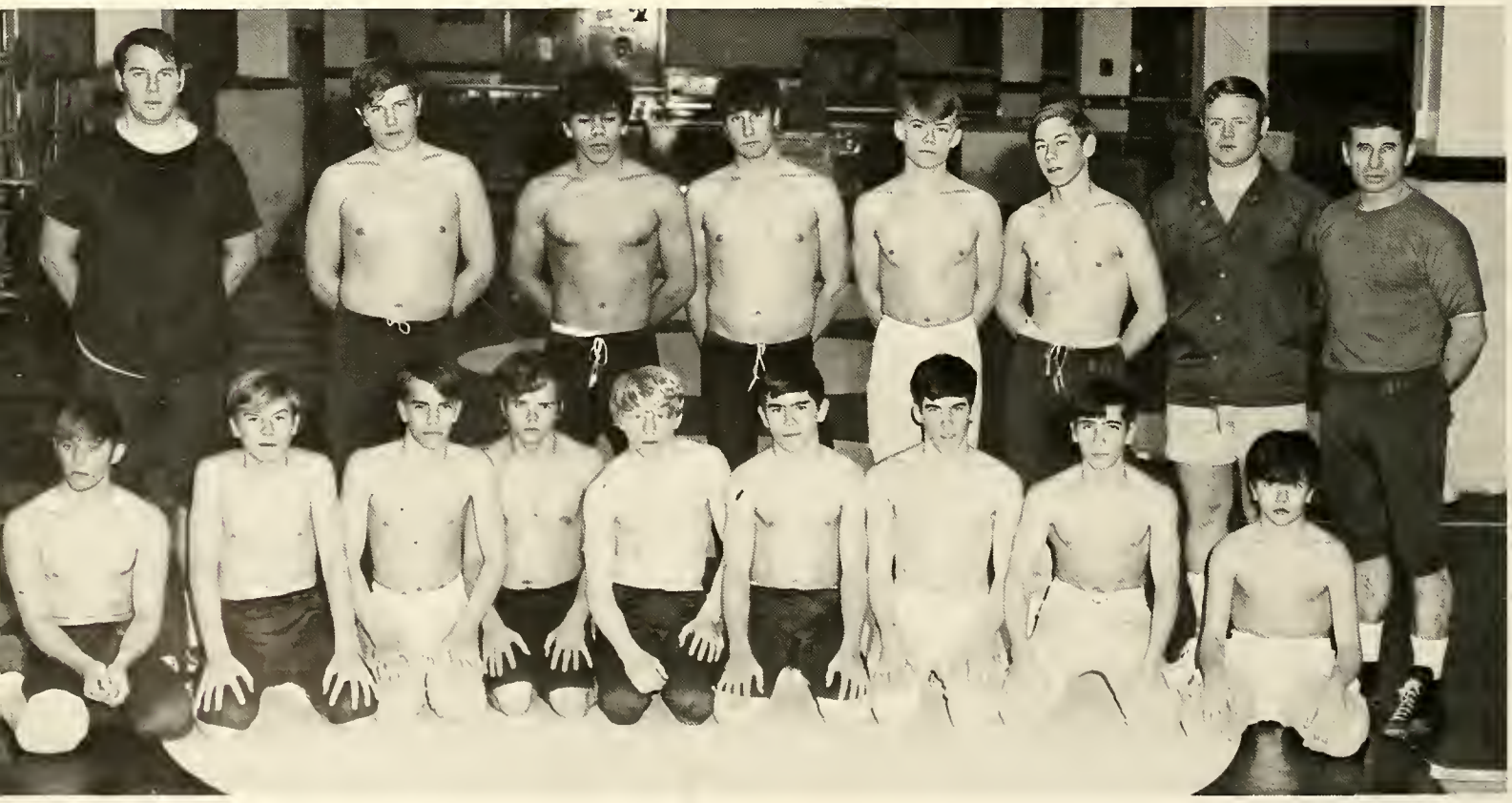

COUGARS- Front- Doug Moultzan, Tom Dolan, Scott Ballowe, Roger Johnson, Terry Ledesky, Tom Brown, Bruce Valentine, Bill Young; Back- Coach Delaney, Al Turk, Randy Rivado, Greg Sattoriva, Clint Jackson, Coach Albrecht, Coach Sabo.

35

Cross Country Runners

GIRLS- Front- Sherri Newman; Second row- Teresa Newman, Michelle Cooper, Amilia Shanner; Third row- Janice Hagel, Mary Eusterman, Lonna Deffenbaugh; Back row- Kathy Olsen, Mrs. Stalnaker, Star Vikse, Elaine Stoeser.

BOYS- Front- Jim Keough, Rob Mickaels, Ray Santiago, Ron Dalke; Back- Doug Milby, Charlie O'Bert, Les Carbis, Bob Dixon, Coach James Casey.

77
GREAT FALLS
TRACK
70-12

Track and Field

TRACK TEAM—Front row-Mike Balyeat, Scott Walton, Tim Walker, Gordon Wooden, Tom Clouner, Frank Fleming, Bob Dixon, Brian Maki, Jeff Carlson, Mark Hoard; Second row-Bob Atkinson, Paul Hannant, Bob Benson, Gary Minor, Dan Williams, Dan O'Fallon, Doug Nessan, Matt Horning, Rick Rhodes, Chuck Harper; Third row-Curt Stengem, La Mont Sorenson, Mike Sly, Larry Lilly, Paul Abbott, Warren Tobin, Chris Watson, George Banks, Lee Hickey, John Grimm, Dave Miller; Fourth row-Doug Shew, Cale Augustine, Glen Sattoriva, Rick Sieckman, Dave Page, Les Carbis, Gary Lanners, Dick Lyman, Bill Thomas, Kelly Kerin, Jim Keough, Al Turk, Clyde Lee; Fifth row-Rick Lester, Dick Banks, Dan Fargo, John Scott; Back row-Manager Bill Young, Wayne Patterson, Larry Minor, Doug Milby, Manager Aaron Paul.

GILL
GILL

Girls' Track

GIRLS' TRACK TEAM—Front row-Joyce Cox, Marsha Gullings, Kerri Hoard, Amelia Shanner, Janice Hagel, Sue Garrison, Heidi Hickes, Lonna Deffenbaugh; Second row-Mrs. Stalnaker, Charlene Harper, Kim Toole, Mary Eusterman, Sue Robinson, Sydney Ward; Third row-Mr. Albrecht, Jody Miranda, Elaine Stoeser, Star Vikse, Louise Stevenson, Manager Bill Menzer; Fourth row-Pam Gough, Jeanni Wassmann, Vicki Ridge; Back row-Hilary Gough, Wendy Briggs, Sandy Whanger

G.F.H.S. Ski Team

State Meet

Kim Hall- Fifth in Giant Slalom
Eighth in Downhill
Tenth in Cross Country

Kim Toole- Fifth in Downhill

Kim Hall
Expert

Ryan Miller
Expert

Kim Toole
Expert

Dave Powell
Intermediate

Eric Flinn
Novice

Mark Wenaas
Novice

54

A&T

62

Tennis

TENNIS TEAM-Dick Hoiland, Jean Larson, Rob Gartzka, Jeff Skiftun, Mark Flaherty, Mary Dull, Robert Herbert, Jeff Carpenter.

Golf

GOLF TEAM—Front-Michelle Cooper, Kim Cook, JoAnn Koppang; Back-Harry Brennan, Bob Yoder, John Ogle, Ryan Miller, Gary Brickman, Terry LeDesky.

Bison Varsity Cheerleaders 1970-'71

Debbie Steffani, Cheerqueen

Janis Fenton

Sue Garrison

Cindy Rigg

Bobbie Levy

Sue Jacobson

Cathy Teague, Mascot

J.V. Cheerleaders
Debbie Scott
Kim Cook
Kathy Wenzek
Donna Osweiler
Meg Ikeda
Kerri Hoard

Juniors

Class of '72

Paul Abbott

Teresa Adams

Aline Adkins

Roberta Akin

Sue Alexander

Tim Allen

Richard Allison

Cindy Altenburg

Carolyn Anderson

Keith Anderson

Pat Anthony

Don Apple

Steve Austin

Barbara Baber

Dale Baker

Sandy Baldwin

George Banks

Vickie Barnes

Gary Baron

Rick Baron

Susan Bartley

John Bauer

Barb Beck

Karl Becker

Bill Belter

Bonnie Bender

Kevin Berg

Patti Bestwina

Paul Betsch

Ron Bishop

Tom Bobo

Gene Boland

Marlene Boles

Mike Boley

Barb Borgeson

Bruce Boutilier

Rod Brennan

Wendy Briggs

Jim Brodock

Tony Brooks

Tom Bross

Alan Brown

Kathy Brown

Vickie Brown

Lynda Budeski

Jamie Bulen

Mike Buley

Bill Bundtrock

Celeste Burley

Dianne Burns

Laurie Burns

Tim Burns

Curt Butler

Glen Butler

Dean Butterfield

Ron Button

Brook Byerley

Starr Byers

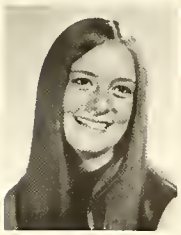
Kathy Calaway

Mary Callaghan

Les Carbis

Faye Carter

Judy Carter

Toni Carter

Bill Carthel

Terry Chambers

Tom Chapman

Kathy Chappell

Coleen Christianson

Mary Jo Christianson

Sean Christianson

Tom Christopherson

Marlene Cinker

David Clark

Loreen Clark

Ron Clayton

Juniors

Tom Clouner

Richard Coe

Sheryl Cole

Mark Colling

Juan Cortez

Jeff Cornish

Bill Cory

Cindy Cosgrove

Patti Craven

Peggy Craven

Doug Croghan

Kristi Cromwell

Margie Cubbage

Donna Cunningham

Leonard Currie

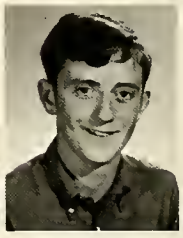
Mike Cusick

Diana Dagel

Jeff Dahl

Kirk Davey

Ray Davis

Bill Day

Penny DeMille

Sharon Dial

Beth Dillman

Robert Dixon

Diane Dolch

Marlene Dolack

Jan Doran

James Duffy

Mary Dull

Patricia DuPaul

Lexie Duvall

Gerry Edgar

Dick Egan

Bonnie Ehnes

Guy Eklund

Darlene Elespuru

Gary Ellinghausen

Randy Erdelyi

David Erickson

Warren Erickson

Jim Erlandson

Barbara Estabrook

Marilyn Fahrman

Steve Fait

Debbie Faller

Kenneth Faller

Wendy Ferris

Connie Figarelle

Bill Finn

Colleen Flaherty

Mark Flaherty

Frank Fleming

Debbie Flinn

Eric Flinn

Bruce Flowers

Glen Foisy

Sharleen Forsberg

Dennis Fossum

Kris Francetich

Don Franklin

Mary Frenick

Stuart Frisbee

Ralph Fulgham

Dave Funk

Sue Fura

Mikey Gainey

Carol Garnett

Glenn Garske

Frances Garth

Linda Gerrity

Russel Gibbs

Carla Gifford

Leslie Gill

Vicki Ginner

Chris Gittins

Class of '72

Juniors

Karen Gleason

Juliann Godak

Sheila Gogan

George Golie

Gerald Golie

Cookie Golnik

Nelly Golnik

Steve Gonser

Robert Gonzales

Patti Goodell

Hilary Gough

Mike Graff

Rhonda Graff

Don Gregory

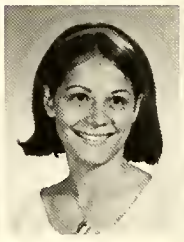
Carla Grena

Patty Greytak

Marsha Gullings

Sheri Haderlie

Alan Haffner

Daniel Hagen

Debbie Hajek

Kathy Hall

Daniel Halleman

Cindy Halverson

Debbie Halverson

Patty Hanley

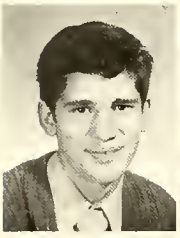
Charles Harper

Pat Harris

Linda Harsh

Kim Hasenkrug

Sue Hasterlik

Neal Hauer

Janice Hegel

Sylvia Heiser

Jim Helgeson

Patti Hendrickson

John Henneman

Audrey Hetherington

Lee Hickey

Terry Hilgers

Mark Hoard

Laura Hodges

Dick Hoiland

Robert Hollern

Ann Holloway

Ron Holm

Wendy Hooker

Gary Howard

Mike Howarth

Diane Hruska

Class of '72

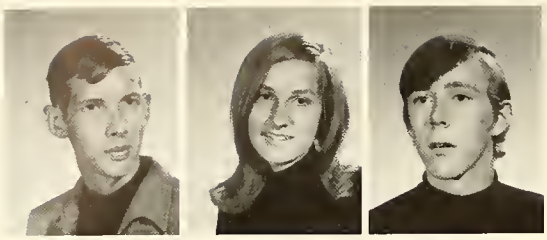

Daryl Huestis | Suzanne Huffmon | Rex Hufford

Barbara Human | Karel Hursman | Meg Ikeda | Larry Ivers | Julie Jaap | Ken Jackson | Lorraine Jackson | Martia Jacobs

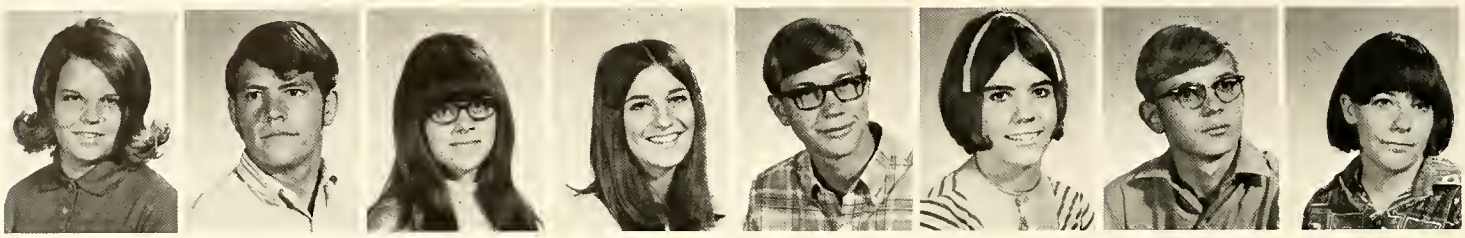

Benita Jacobsen | Michael Jacobson | Sharon Jacobson | Susan Jacobson | John Jankens | Joyce Javornik | Andre Jezewski | Jane Johnson

Terri Johnson | Pam Johnstone | Dave Jones | Mike Jones | Robert Jones | Polly Junkermier | Henry Karki | Karen Kay

Koleen Kelly | Rose Kelly | Sue Kennedy | Patty Keough | George Kern | Teddie Klassen | Kevin Klatt | Susan Klemencic

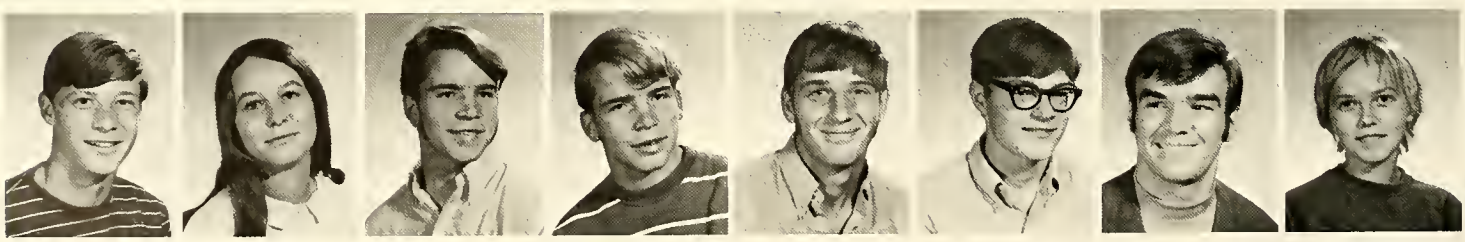

Ray Klesh | Terri Klesh | Art Knott | Ray Knott | Gerald Koch | Dallas Koenig | Rick Kravas | Anita Kress

Dana Kruse | Dorothy LaRance | Roxane Ledbetter | Jenny Lee | Alice Lettus | Jacqueline LeVay | Debbie Lewis | Marne Lindhorst

Juniors

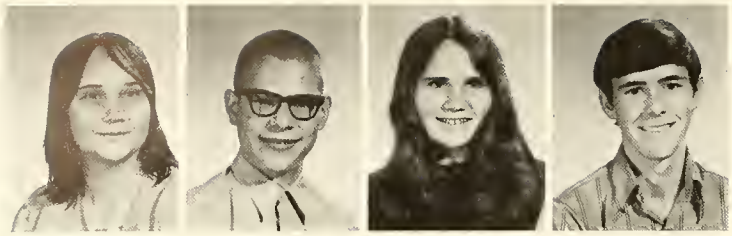

Elizabeth Lingel | Robert Lock | Patricia Loeffler | Bob Logan

Mike Louttit | Steve Louttit | Brett Lund | Marcia Lydiard | Donna Lynch | Lynda Lyon | Cheryl MacDonald | Susan MacDonald

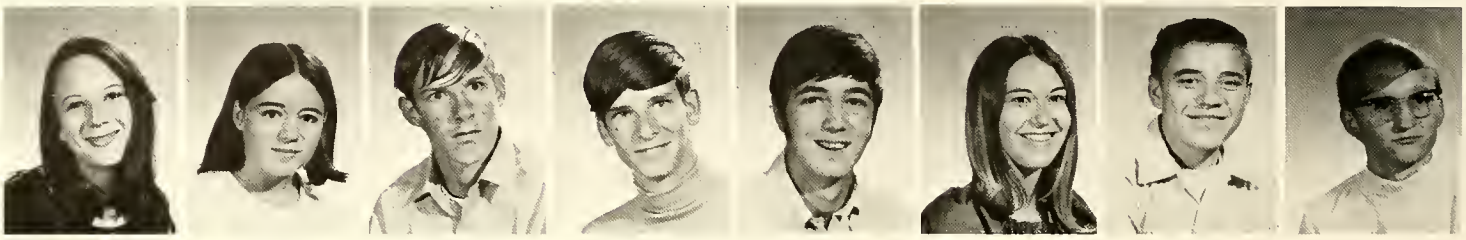

Bobbie Mack | Jean Madison | Mike Magee | Steve Magee | Van Maguire | Jeani Manley | Ed Mann | Bill Manzer

Lorena Markham | Frank Marra | Margo Marron | Terri Marsden | Donna Marshall | Terry Martin | Debra Mathson | Robert Matoon

Mark Mattingly | Robin Matuska | Arden McAllister | Arlen McAllister | Mike McCann | Rita McCollum | Jamie McGavin | Betty Jo McKinney

Steve McLane | Cindy McMillin | Perry McNaight | Donna McNamara | Larry Meier | Pam Mellenthin | Gary Mellgren | Bill Merriman

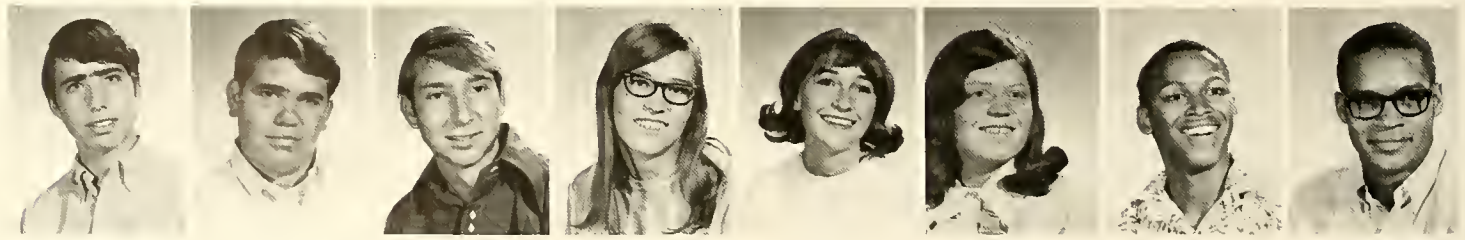

Robert Mickaels | Paul Mickealson | Ted Mierzwinski | Carolyn Miller | Joan Miller | Judy Miller | Gary Minor | Larry Minor

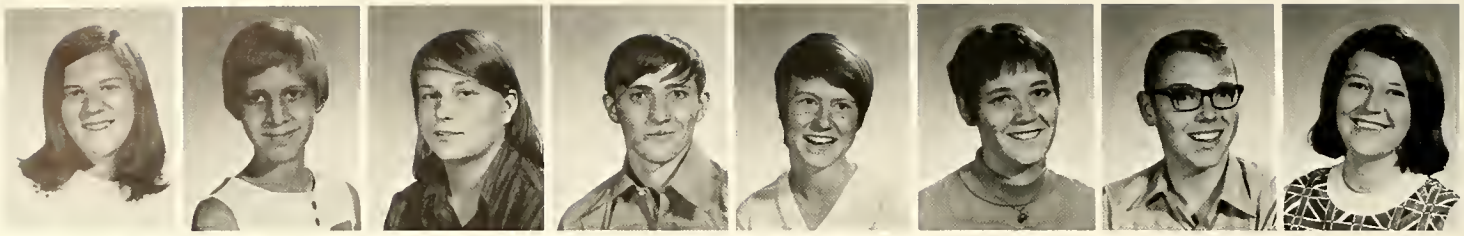

Susan Moe | Vicki Moffet | Donna Mogensen | Doug Moltzan | Kathie Monahan | Judy Montgomery | Jim Morin | Vivian Murphy

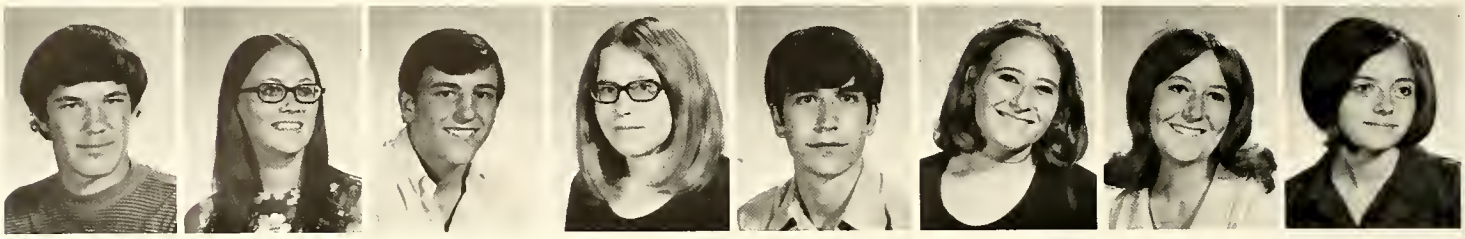

Mike Murray | Linda Muus | Dale Muzzana | Cathy Myers | Dale Myers | Terry Myers | Judy Nagle | Debbie Neils

Neil Nelson | Tom Nelson | Doug Nessan | Sherri Newman | Vicki Newman | William Newman | Patricia Nichols | Don Ninneman

Robert Nixon | Sue Noland | Connie Nolevanko | Dale Norby | Kirk Norris

Class of '72

Ray O'Connor | Bill Ojala | Mike O'Keefe | Diane O'Leyar | Kathy Olsen | Debbie Olson | Tom O'Neil | Ben Overman

Dave Page | Mike Pahl | Gary Palm | Mike Parchen | Sheryl Pate | Valerie Patefield | Wayne Patterson | Aaron Paul

Diana Pauli | Althea Paulson | Gary Peterson | Gordon Peterson | Kris Peterson | Ramona Peterson | Sue Peterson | Bob Pfennigs

Randy Place | Dan Poling | Cindy Pond | Rosella Popnoe | Beverly Porter | David Powell | Patrick Powell | Debi Prange

Kathy Preuninger | Carolyn Pryor | Dick Quinn | Jerry Ramstead | Vicki Ramstead | Cindy Ramsted | Irene Ranieri | Douglas Ray

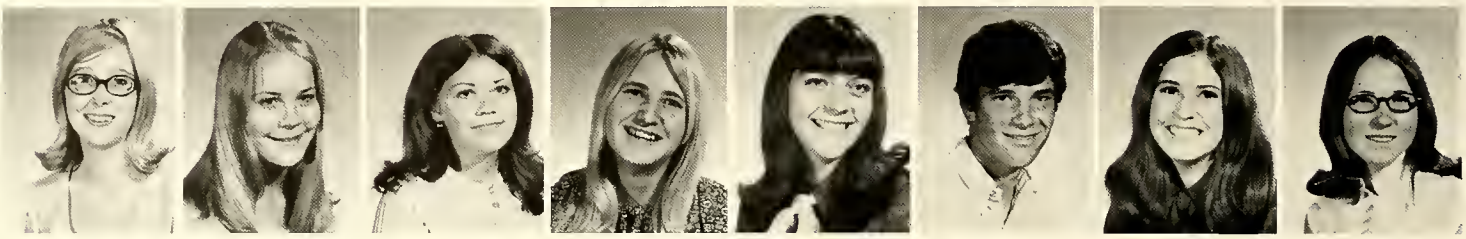

Debbie Raynes | Sue Reindl | Robin Renders | Janet Reynolds | Debra Rhodes | Tom Richards | Cindy Rigg | Sharon Riggin

Don Rivera | Rita Rixe | Jane Roberts | Dan Robinson | Sue Robinson | Barb Rogers | Kathy Rooney | Nancy Rosin

Peggy Rossberg | Steve Rossberg | Lynn Rounds | Betty Royland | Karen Rudolf | Dennis Rust | Charlene Rutherford | Margaret Ryan

Judy Salkind | Giles Salyer | Wayne Sanders | Henry Scarber | Gary Schade | Marcy Schaner | Patty Schneider | Jan Schrammeck

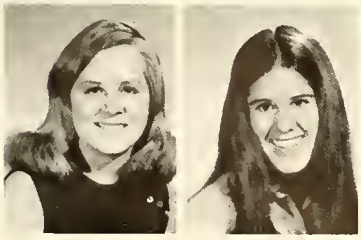

Patti Schultz | Laurie Scott

Juniors

Class of '72

Roberta Scott

Robert Sedlock

Sue Semanick

Jim Senst

Layne Shanahan

Sandy Shanko

Tim Shanks

Shirley Sharrah

Phil Sherburne

Michelle Sigurdson

Stephani Skites

Stephen Skites

Orville Skogen

Tom Skovron

Terry Sloat

Colleen Smith

Layne Smith

Scott Smith

Connie Snow

Patty Srb

Linda Starr

Rita Stauffer

Bill Steele

Greg Steffani

Scott Stekly

Elden Stephen

Colleen Stevens

Jay Stevenson

Lynn Stimpfling

Elaine Stoeser

George Stone

Sheila Stone

Kim Straight

Barbara Strong

Art Stubbs

Sharon Sullivan

Bonnie Sutherland

Dan Swanberg

Niki Swarthout

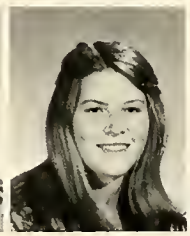
Judy Tanberg

Marlene Tanner

Vickie Taylor

Kim Thoeny

Bill Thomas

Lea Ellen Thompson

Dyonne Thornton

Dave Thorsen

Rich Thorvilson

Dorothy Thumm

Joleen Tinney

Warren Tobin | Dianne Tollefson | Ron Trosper | Chuck Tryon | Terie Tuman | Sherry Turner | Bill Twedt | Lynn Upson

Tim Urban | Jim Urquhart | Robyn VanAtta | Diana Vance | Robert Vernon | Debby Vestman | Judy Veto | Doug Vial

Diane Vigen | Fran Voegel | Eric Wade | Bill Wahlberg | Bonnie Waltari | Karen Walters | Jack Wardinsky | Dick Watson

Robin Weaver | Sandy Weber | Paula Weible | Larry Weisgerber | Kirk Wells | Kathy Wenzek | Randy Wenzek | Robyn Wernicke

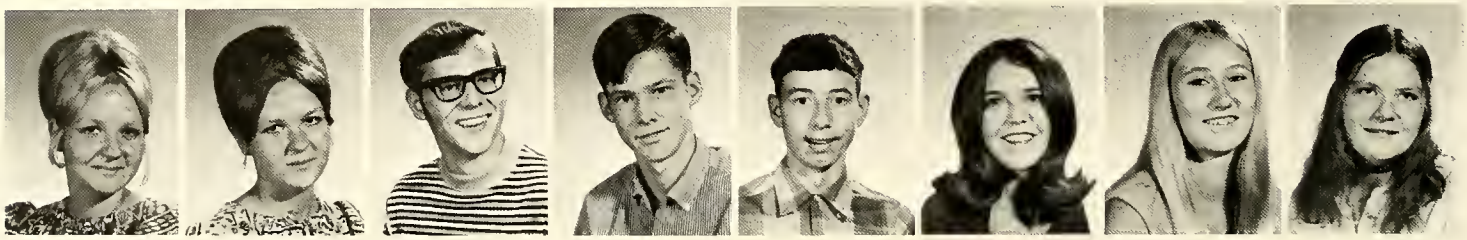

Dolores West | Doris West | Chuck Whitmore | Harold Wick | Regald Wilcott | Debbie Willits | Benita Willman | Marilyn Wilson

Tom Wilson | Leo Winburn | Judy Wodarczyk | Nancy Woigamot | Eddy Wong | Kris Wood | Gordon Wooden | Tim Woods

Debra Yelenich | Larry Yeoman | Steve Zack | Cheryl Zook

Juniors

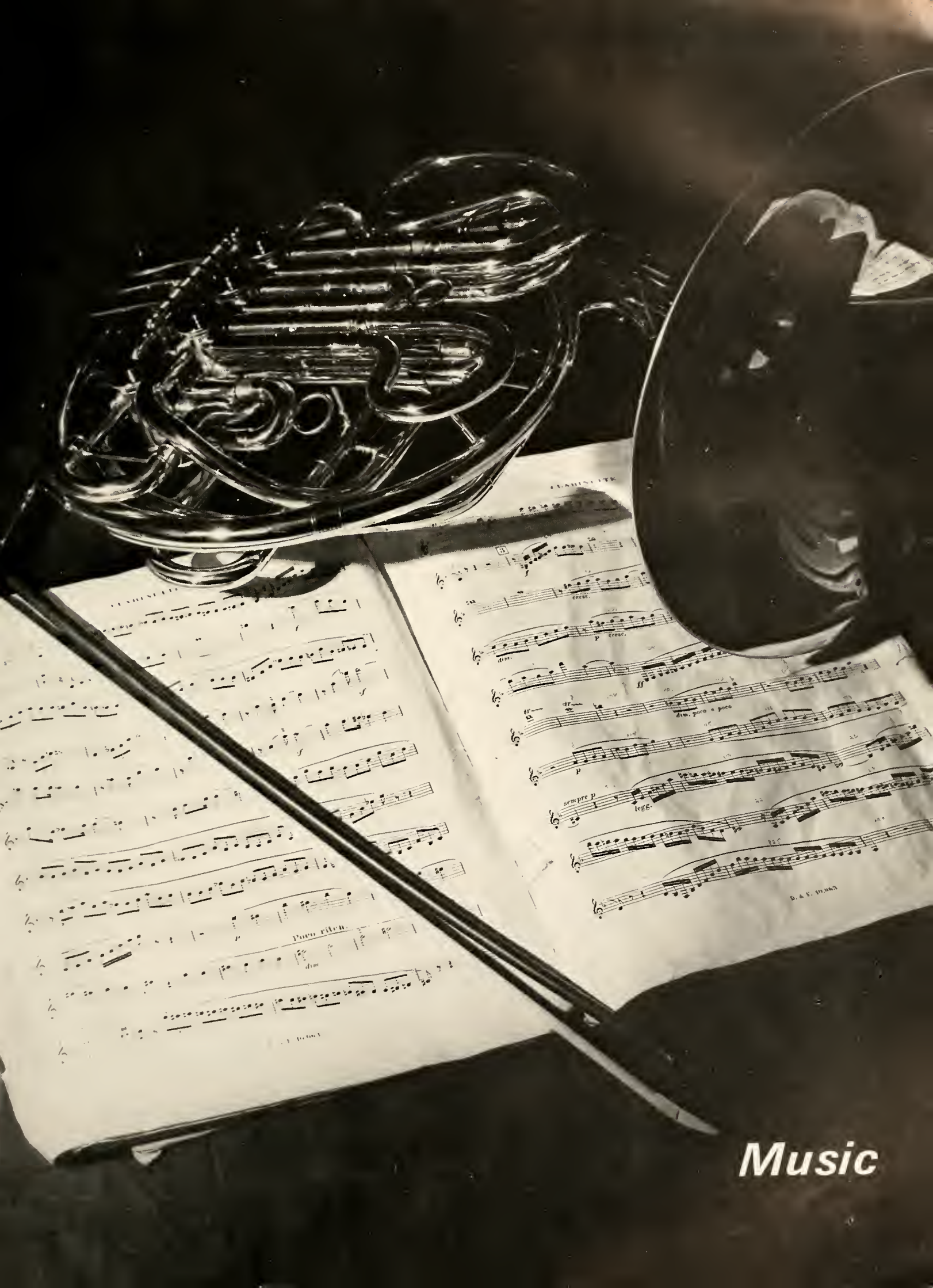

Music

Keith Tokerud, Drum Major

Debbie Forsyth, Twirler

Ray Davis, Drum Major

Marching Band

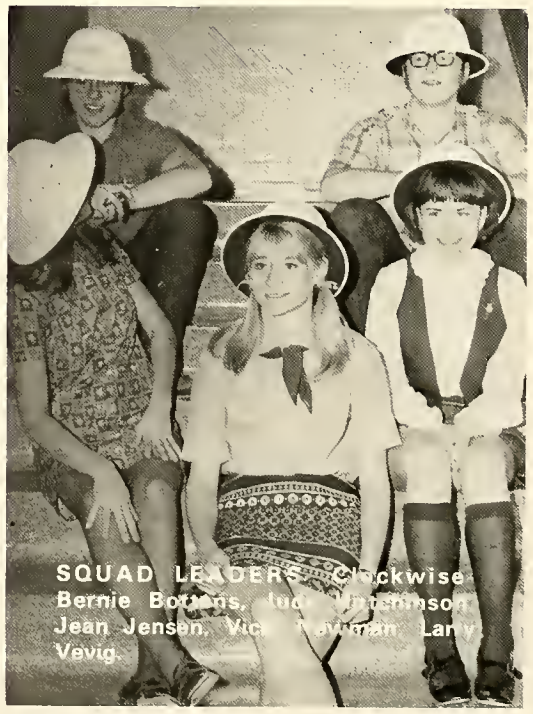

SQUAD LEADERS Clockwise: Bernie Bottens, Judy Dimenhison, Jean Jensen, Vicki Newman, Larry Vevig.

50

SYMPHONIC BAND-Vicki Newman, Kathy Stone, Lynda Thoman, Joan Miller, Karen Stimpfling, Renee Grassell, Rosella Popnoe, Sue Bartley, Debbie Faller, Bonnie Waltari, Judy Hutchinson, Pat Harris, Pat Peace, Jean Jensen, Keith Tokerud, Kathy Kelley, Patti Bestwina, George Stone, Marne Lindhorst, Joe McGillis, Diane Burns, Mary Bross, LuAnn Long, Debbie Forsyth, Loreen Clark, Lynn Rounds, Carol Sumter, Irene Ranieri, Jan Bailey, Rhonda Lawson, Kathy Olsen, Sue Garrison, Laurie Murray, Judy Montgomery, Carol Jones, Nancy Taylor, Dennis Berardi, Rick Torgerson, Gary Peterson, Sparre Strand, Glen Whitmore, Karen

Mr. Bill Larson, Director

BAND COUNCIL- Judy Hutc[illegible] Renee Grassell, Jeff [illegible]m, Bill Madison [illegible] Newman, Nancy Taylor, Kathy Kelley, L[illegible]vig. Not pictured: Bill Thomas.

Kay, Bill Larson, Bob Pate, Jim Anderson, Kathy Showen, Larry Vevig, Debbie Poole, Delbert Peck, Bill Steele, Ken Rust, Mike Louttit, Dave Erickson, John Gemberling, Dale Myers, Dick Hoiland, John Mares, Cynthia Brazil, Keith Johnson, Bill Merriman, Eric Wade, Debbie Mathson, Sue Huffman, Ray Davis, Jan Halmes, Bill Thomas, Barb Hodges, Dennis Robertson, Greg Schrammeck, Jerry McAllister, Ben Markham, Gayle Stende, Mike Beer, Wade Crouch, Jeff Holm, Bill Madison, Mr. Bill Larson, Director, Doug Ward Not pictured: Tracy Tietjen, Sue Wenaas.

ALL-NORTHWEST MUSICIANS- Front- Patsy Googins, Chorus; Jan Bauer, Chorus; Marcia Lydiard, Orchestra; Back: Wade Crouch, Band; Vicki Newman, Band; Jean Jensen, Band; Jeff Holm, Band. Not pictured: Fred Sederholm, John Addison, Debbie Poole.

Ensembles

WOODWIND CHOIR- Front row- Nancy Taylor, Lynda Thoman, Renee Grassell, Kathy Kelley, Rosella Popnoe; Second row- Jon Rand, Bernie Bottens, Jean Jensen, Rick Torgerson, Judy Hutchinson, Doug Ward, Dianne Burns, Lori Keiper, Kathy Stone; Back row- Patty Peace, Karen Stimpfling, Dennis Berardi, Glen Whitmore, Lynn Stimpfling.

BRASS CHOIR- Front row- Randy Cade, Delbert Peck, Dick Hoiland; Second row- Jeff Holm, Ray Davis, Bill Thomas, Mike Louttit, Lonnie Schott; Back row- Dennis Rust, Debbie Poole, John Gemberling, Larry Vevig, Roger Berardi, Kathy Showen, Wade Crouch.

VIVALDI QUINTET- Front- Karen Stimpfling, Vicki Newman; Back- Marcia Lydiard, Dianne Tollefson, Lynn Stimpfling.

WOODWIND QUINTET- Jean Jensen, Renee Grassell, Lynda Thomas, Lynn Stimpfling, Debbie Poole.

WIND OCTET- Jean Jensen, Dennis Berardi, Renee Grassell, Karen Stimpfling, Bernie Bottens, Larry Vevig, Debbie Poole, Lynn Stimpfling.

RICK, RAY, and I- Rick Torgerson, Jan Halmes, Ray Davis.

SAX QUARTET- Front- Keith Tokerud, Dennis Berardi; Back- Rick Torgerson, Glen Whitmore.

TROMBONE QUARTET- John Mares, Bill Madison, Jeff Holm, Wade Crouch.

FLUTE SEXTET- Debbie Faller, Lynda Thomas, Rosella Popnoe, Kathy Stone, Vicki Newman, Cay Grassell.

CLARINET QUARTET- Kathy Kelley, Dennis Berardi, Keith Tokerud, Jean Jensen.

BLUENOTES- Front row- Glen Whitmore, Dennis Berardi, Rick Torgerson, Keith Tokerud, Bernie Bottens, Jan Halmes, Ray Davis; Second row- John Mares, Dick Hoiland, Bill Madison, Jeff Holm, Wade Crouch, Doug Ward; Back row- Jim Stahlecker, Dave Erickson, Delbert Peck, Mike Louttit, John Gemberling.

CONCERT BAND- Front row- Penny Phipps, Cay Grassell, Renae Peterson, Delilah Stauffer, Naomi Peterson, Jon Rand, Libby Baker, Brian Spangelo, Connie Urquhart, Sue Kennedy; Second row- Dan Francis, Kathy Barron, Donna McNamara, Lori Keiper, Becky Craft, Sherri Haderlie, Linda Merriman, Margaret Wright, Patty Simon, Tara Driscoll, Cookie Golnik, John Patefield, Steve Fait, Bob Gazzero, Scott Lewis; Third row- Vicki Ridge, Ed Gunter, Lorena Markham, Pat McNaight, Tom Bross, Bob Meyers, Margaret Markham, Gregg Sapp, Steve Delger, Roger Berardi, Terry Bjork, Jerry Koch, Nellie Golnik, Lonnie Schott; Back row- Jim Stahlecker, Bob Bergman, Parry Ledbetter, Cindy Rollins, Barry Ridge, Randy Cade. Not pictured: Leonard Youngerman, Barb Pfaff.

PEP BAND- Front row- Jim Stahlecker, Dennis Robertson, Ray Davis, Jan Halmes; Second row- Kathy Kelley, Judy Hutchinson, Irene Raneri, Kathy Olsen, Penny Phipps, Barb Pfaff, Debbie Faller, Sue Bartley, Mary Bross, Vicki Newman; Third row- Margaret Wright, Tara Driscoll, Sparre Strand, Linda Morriman, Patty Simon, Becky Craft, John Petefield, Larry Vevig; Fourth row- Dennis Berardi, Bernie Bottens, Gary Peterson, Brian Spangelo; Fifth row- Steve Fait, Tom Bross, Gregg Sapp, Roger Berardi, Delbert Peck, Mike Louttit, Dave Erickson, John Gamberling; Sixth row- Vicki Ridge, Gayle Stende, Mike Beer; Back row- Jeff Holm, Bill Madison, Wade Crouch, Lonnie Schott, Dick Holland, John Mares, Randy Cade, Eric Wade. Not pictured: Debbie Faller, Nancy Taylor.

Bisonettes

Debbie Mathson

Tracy Tietjen

Loreen Clark

Laurie Murray

Sue Kennedy

LuAnn Long

SABRINA- Meg Ikeda, Loreen Clark, Niki Swarthout, Marsha Gullings, Patti Hanely, Sue Kennedy, Debbie Burns, Kathy Wenzek, Patti Schneider.

Terrie Truman and Audrey Etherington

Dance Corps Performs at Orchestra Concert

TANGO-TANGO- Front row- Lexie Duvall, Meg Ikeda, Kathy Wenzek, Patti Schneider, Sue Fura, Charlene Rutherford, Debbie Burns; Back row- John Moberly, Dale Swanson, Ed Casolaro, John Jankens, Dee Jay Robinson, Dale Baker.

Orchestra

ORCHESTRA-Front row-Dianne Tollefson, Joan Miller, Dan Swanberg, Don Bartley, Marcella Schaner, Roberta Mack, Bruce Williams, Paula Weible, Marcia Lydiard; Second row-Kathy Searight, Emelia Schaner, Linda Burrows, Marlene Cinker, Mary Bross, Vicki Newman, Connie Urquhart, Larry Vevig, Debbie Poole, Debbie Faller, Betty Norby; Third row-Steve McClaine, Tom Nelson, John Pirtle.

ORCHESTRA COUNCIL-Vicki Newman, Rick Torgerson, Paula Weible, Mr. Madden, Marcia Lydiard.

Roger Bernardi, Dave Erickson, Dick Hoiland, Dennis Berardi, Kathy Kelley, Jon Rand, Brian Spangelo, Don Greenwood, Joe McGillis, Gene Rodgers, Doug Ward, Rick Torgerson; Back row-Dennis Robertson, Jim Stahlecker, Terri Johnson. Not pictured: Lynn Stimpfling, Karen Stimpfling, Jane Roberts, Mike Orr.

BAROQUE ENSEMBLE-Dianne Tollefson, Joan Miller, Steve McClaine, Rick Torgerson, Bruce Williams, Paula Weible, Marcia Lydiard.

STRING QUARTET-Dianne Tollefson, Joan Miller, Bruce Williams, Marcia Lydiard.

Chorus

MADRIGAL-Front row-Sue Kennedy, Larry Vevig, Debbie Matheson, D. J. Robinson, Gail Bauer, Frank Marra, Jan Bauer; Back row-Brenda Sletten, Fred Sederholm, Patsy Googins, Larry Minor, Sandy Weber, Wade Crouch, Barb Neuwerth.

Mr. Ronald Kuhn, Choral Director

DELPHIAN-Front row-Lesyle Eklund, Sue Love, Jan Bauer, Patsy Googins, Sue Brandel, Mimi Robbins, Brenda Sletten, Diane Pacini, Lynda Lyon, Penny Halmes, Debbie Mathson, Connie Worley; Second row-Janet Lyon, Janet Carey, Peggy Rossberg, Sandy Weber, Pat Harris, Nila Velk, Barb Neuwerth, Jan Halmes, Cyndi Karaffa, Sue Kennedy, Gail Bauer, Cyndi Olsen, Kathy Stone; Third row-Brian Steele, Larry Minor, Fred Sederholm, Glen Whitmore, Steve Pascal, Doug Van Koten, D. J. Robinson; Back row-Larry Vevig, Tim Urban, Neil Nelson, Wade Crouch, Andy Medvec, Steve Wright, Dee Knutson, Doug Milby, Jim Stahlecker, Frank Marra. Not pictured: Brice Addison, Lexi Duvall, John Addison.

GIRLS' OCTET-Front row-Sue Brandel, Mimi Robbins, Diana Pacini, Penny Halmes; Back row-Cyndi Olsen, Pat Harris, Nyla Velk, Cyndi Karaffa.

MIXED OCTET-Front row-Lesyle Eklund, Janet Carey, Lynda Lyon, Connie Worley; Back row-Brian Steele, Dee Knutson, Tim Urban. Not pictured: Brice Addison.

AMPHION-Front row-Celeste Burley, Marleen Enloe, Mary Kay Beaulaurier, Karen Spalding, Sally Strom, Lynn Rounds, Kathy Olsen, Mary Peterson, Linda Minor, Shawna Moore, Colleen Smith; Second row-Debbie Kensmoe, Kathy Fordahl, Sheila Gogan, Laurie Knutson, Rita Rixe, Debbie Rhodes, JoNelle Haderlie, Roberta Thorsen, Karen Campbell, Betty Royland, Sue Manning, Rhonda Graff; Third row-Sue Semanick, Kathy Lee, Robyn Van Atta, Barb Baber, Debbie Raynes, Wanda Brees, Barb Borgeson, Diana Pauli, Joyce Javornik, Jan Curtis; Back row;Randy Zolman, John Gouer, Dan Fargo, Greg McDonald, Richard Craft, Bob Erickson, Doug Milby, Mike Shine, Mike Balyeat, Craig Jensen, Greg Korin, Larry Stimac, Brian Egan.

AEOLIAN GLEE-Front row-Diana Vance, Teresa Newman, Lynn Upson, Sharon Jacobson, Kathy Heimen, Peg McMeel, Cindy Davison, Rita McCollum, Debbie Fields, Charlotte Lehnery, Audrey Hetherington, Janice Hegel, Michelle Evankovich, Barb Archey; Second row-Tootsie Driver, Lori Beieling, Diana Offerdahl, Bobbie Mack, Patty Simon, Dana Anderson, Sandi Young, Kris Erickson, Kathy Christenson, Suzanne Russell, Micheline Fishbaugh, Lisa Lawson, Beth Ikeda, Jami Canfield, Renee Teberg; Third row-Elaine Van Hoozen, Shirley Sharrah, Patty Bartell, Patti Lewison, Debbie Palmer, Pam Bellini, Anne Jacobs, Becky Craft, Sharie Ellingson, Carolee Vevig, Nancy Wokich, Karen Careen, Jenny Lee, Cindy Rickman; Back row-Pamela Huff, Chris Gittens, Chris Balyeat, Patti Roadhouse, Celeste Reed, Bertie Jensen, Candy Van Atta, Ann Stengem, Carol Dedmon, Jean Wassmann, Star Vikse, Lori Bock, Patty Keough, Valerie Patefield.

Clubs

BOOSTER CLUB-Row One-Bobbie Gyoreson, Treasurer Kathy Pfennigs, Vice President Daryl Hodges, President Laurie Kenik, Secretary Sue Chamberlain, Roxi Ledbetter, Pami Johnstone, Kathi Monahan, Al Lettus; Row Two-Jami Canfield, Connie Wood, Sue Alexander, Tor Lindstrom, Nancy Olson, Bob Logan, Ray Klerr, Dean Hodges, Ron Holm, Laurie Knutson, Jeff Dahl; Row Three-Debbie Kensmoe, Jeri Scheider, Nancy Bestwina, Jean Larson, Bertie Jensen, Debbie Hodges, Kathy Heiman, Sue Bolstad, Jeanie Knight, Sue Peterson, Emelia Schaner; Row Four-Judy Veto, Gene Kalanick, Wanda Brees, Cyndi Karaffa, Wayne Anderson, Katie Flinn, Jim Hergerson, Becky Robinson, Vickie Muzzana, Patti Greytak, Beth Ikeda; Row Five-Dona Osweiler, Judy Murphy, Micheline Fishbaugh, Suzanne Russell, Kim Toole.

Booster

PACESETTERS-Row One-Sponsor Mrs. Russell, Sponsor Miss Rindy, Kim Keith, Joyce Scotten, Karen Beckman, Debbie Scott, Kris Tabor, Margo Marron, Stephani Skites; Row Two-Meg Ikeda, Kathy Wenzek, Jan Fenton, Bobbie Levy, Cindy Rigg, Cathy Teague, Sue Jacobson, Sue Garrison, Debbie Steffani, Kerri Hoard, Debbie Scott; Row Three-Debbie Halverson, Fran Voegal, Myra Brown, Jill Jernigan, Gretchen Hickes, Diane Torgerson, Loreen Clark, Tracy Tietjen, Debbie Mathson, Cheryl Zook, Dona Osweiler; Row Four-Jenny Lee, Lynda Lyon, Debbie Palmer, Cindy Davison, Debbie Fields, Mary Dull, Sue Robinson, Wendy Briggs, Janie McGavin, Peggy McMeel, Peggy Craven, Romona Peterson, Sandy Baldwin; Row Five-Sue Hasterlik, Althea Paulson, Patty Hanley, Connie Snow, Laurie Burns, Nancy Rutherford, Joni Kjelsrud, Connie Sherer, Cheri Bestwina, Gail Adkins, Renae Peterson, Colleen Stevens, Lynn Rounds; Row Six-Jan Mackay, Patti Goodell, Toni Carter, Gayle Christiansen, Kathy Calaway, Marilyn Fahrman, Willy Wardinsy, Sophia Snow, Robin Reed, Pam Bellini, Pett Palmer, Mary Grieb, Charlene Harper; Row Seven-Kathy Preuninger, Ronnie Brown, Barb Borgeson, Rita McCallum, Penny Halmes, Chris Balyeat, DeDe Culwell, Middy Mahana.

French

FRENCH CLUB-Row One-Mary Ann Dillon, Gale Kinney, President Jean Larson, Vice President Carla Grena, Secretary Patty Hanley, Treasurer Randy Cade, Historian Sally Hunter; Row Two-Colleen Stevens, Judy Montgomery, Connie Snow, Niki Swarthout, Stephanie Skites, Mary Dull, Margaret Ryan; Row Three-Kathy Christianson, Kisten Erickson, Bruce Williams, Polly Junkermier, Mark Flaherty, Lynda Lyon, Kim Hall; Row Four-Karin Nielson, Jean Madison, Joann Koppang, Carol Lassila, Carol Garnet, Carol Sumper, Joyce Garnet.

RUSSIAN CLUB-Bjorn Strander, Carol Lassila, Brenda Sletten, Tor Lindstrom; Row Two-Bruce Williams, Diana Vance, Celeste Burley, Gale Kinney, Craig Volker; Row Three-Carol Champlin, Vicki Newman, Turner Graybill, Jan Ralph Gaare, Pat Harris.

Russian

GERMAN CLUB-Row One-Sandy MacFadden, Carol Lassila, Tor Lindstrom, Bertie Jensen, Secretary-Treasurer Sherri Sherburne, President Robert Lock, Vice President Barb Beck, Emelia Schaner, Sponsor Mr. Grosse; Row Two-Debbie Rhodes, Beth Ikeda, Sue Robinson, Marcy Schaner, Karla Ethier, Carol Brennan, Laurie Storhaug, Laura Hodges, Celeste Burley; Row Three-Kim Toole, Jody Murrphy, Penny Phipps, Linda Larson, Linda Merriman, Chris Jacobs, Rita Brawner, Gale Callison, Marie Ann Johnson, Debbie Cunningham.

German

Spanish

SPANISH CLUB-Row One-Colleen Burns, Dianne Tolleson, President Patty Greytak, Vice President Sheri Haderlie, Secretary-Treasurer Carol Lassila, Terry Dutton; Row Two-Kathy Wenzak, Nancy Rutherford, Linda Minor, Winstenia Baer, Heidi Hickes, Kathy Olson, Gloria Berg; Row Three-Myra Brown, Lynn Ann Somppi, Chris Balyeat, Dave Peace, Bob Gazzerro, Don Franklin, Sue Bartley.

Distributive Education

DECA-Row One-Sponsor Miss Sorenson, Nancy Bestwina, Penny Lapham, Mary Kay Baulaurier, Carol Stockamp, Cindy Halverson, Sponsor Mr. Carlson; Row Two-Gayla Chistiansen, Cindy Ramstead, Janice Curtis, Jan Schrammeck, Susi Klemencic; Row Three-Karen James, Katherine Bruner, Wendy Ferris, Jan Holyoak, Esther Cox, Lynn Smith, Angela Ledakis; Row Four-Tim Danniels, Doug Kent, Bill Brown, Greg Linn, Dennis Bishop, Toni Carter.

AGORA-Row One-Craig Volker, Gale Kinney, Turner Graybill, Nancy Taylor; Row Two-Laura Hodges, Tor Lindstrom, Jan Lyon, Carol Champlin, Bjorn Strander, Celeste Burley, Diana Vance.

Agora

NATIONAL FORENSIC LEAGUE-Row One-Mark Flaherty, Brenda Willard, Ex. Board Member Laurie Scott, Vice President Turner Graybill, Secretary Vickie Noel, Sponsor Ivan R. Hunt, Carol Lassila; Row Two-Winstenia Baer, Bob Logan, Grant Harrer, Mike Orr, Leanna Benway, Ellen Fineman, Althea Paulson; Row Three-Marcia Lydiard, Lynda Lyon, Sue Kennedy, Brenda Sletten, Jan Mackay, Brad Talcott, Niki Swarthout; Row Four-Teresa Newman, Rob Michaels, Bob Lock, Bjorn Strander, Gail Fortin, Libby Baker, Patty Hanley.

National Forensic League

NIKE-Row One-Sr. Board Member Gail Fortin, Treasurer Dorrie Hettinger, President Jean Jensen, Vice President Debbie Volkman, secretary Kathy Kelly, Jr. Board Member Paula Weible; Row Two-Colleen Smith, Kathy Wenzek, Janie McGavin, Polly Junkermeir, Leanna Benway, Bobbie Mack; Row Three-Patty Hickman, Wanda Brees, Vicki Newman, Carla Grena, Laurie VanTighem, Pat Dameron; Row Four-Marieanne Johnson, Lillian Weaver, Joan Miller, Patty Peace, Betty Norby, Cheri Bestwina, Gail Adkins.

Nike

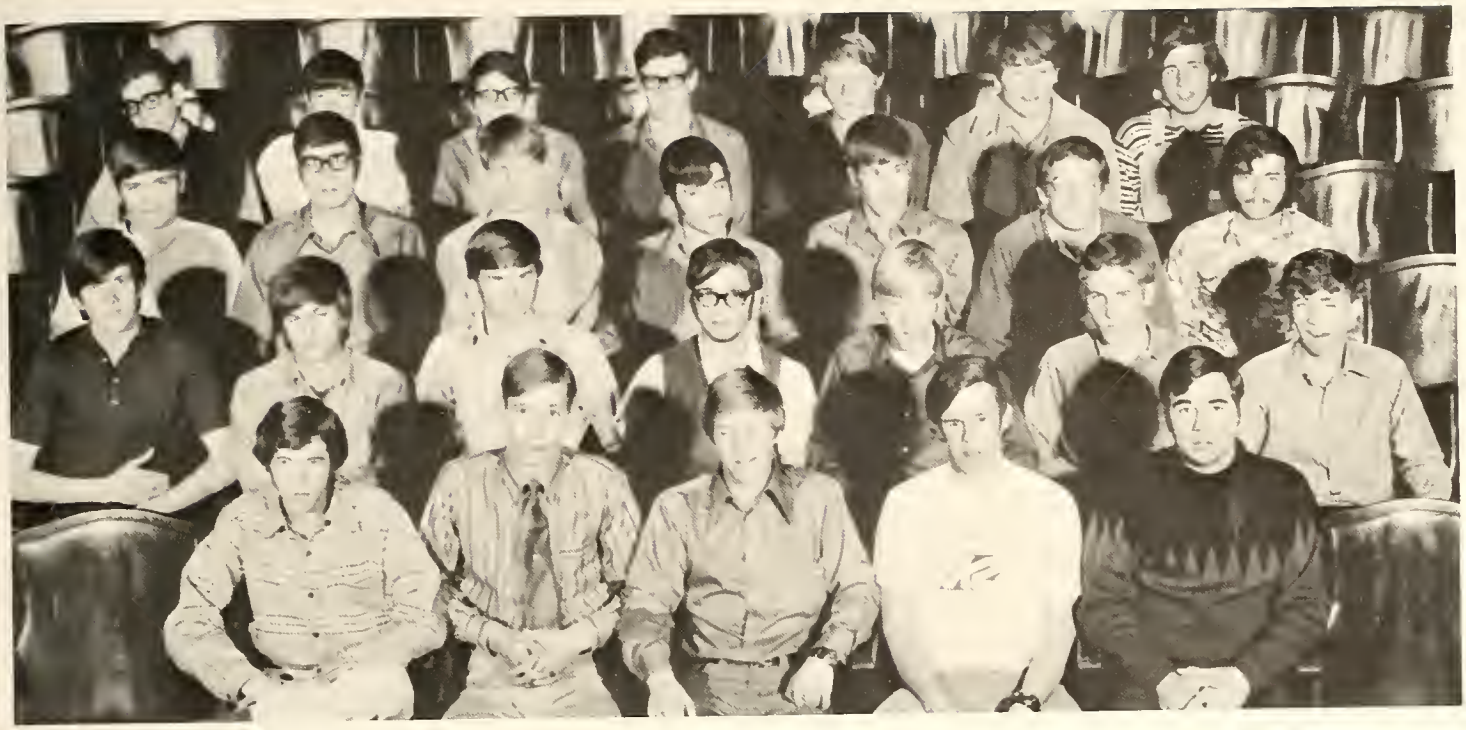

KEY CLUB-Row One-Secretary Steve Loutit, President Tom Wilmot, Vice President Gary Palm, Ryan Miller, Sponsor Mr. Lucero; Row Two-Tim Calaway, Grey Valacich, Doug Grisham, Ken Rust, Jay Stevenson, Jim Urquhart, Bill Better; Row Three-Keith Dahlin, Bill Robinson, Paul Pryor, Buck Dahlin, Rich Sieckman, Paul Abbott, Charles Crane; Row Four-Bill Ojala, Layne Smith, Ken Faller, Charles Rice, Dave Funk.

Key -&- AFS

AFS-Row One-Vice President Gale Callison, Turner Graybill, Bjorn Strander, President Jan Lyon, Sponsor Miss Hamilton; Row Two-Carla Gifford, Kathy Christianson, Kirsten Erickson, Hilary Gough, Karin Nielsen, Colleen Flaherty; Row Three-Bobbie Mack, Paula Weible, Tor Lindstrom, Carol Lassila, Robin Renders, Judy Montgomery.

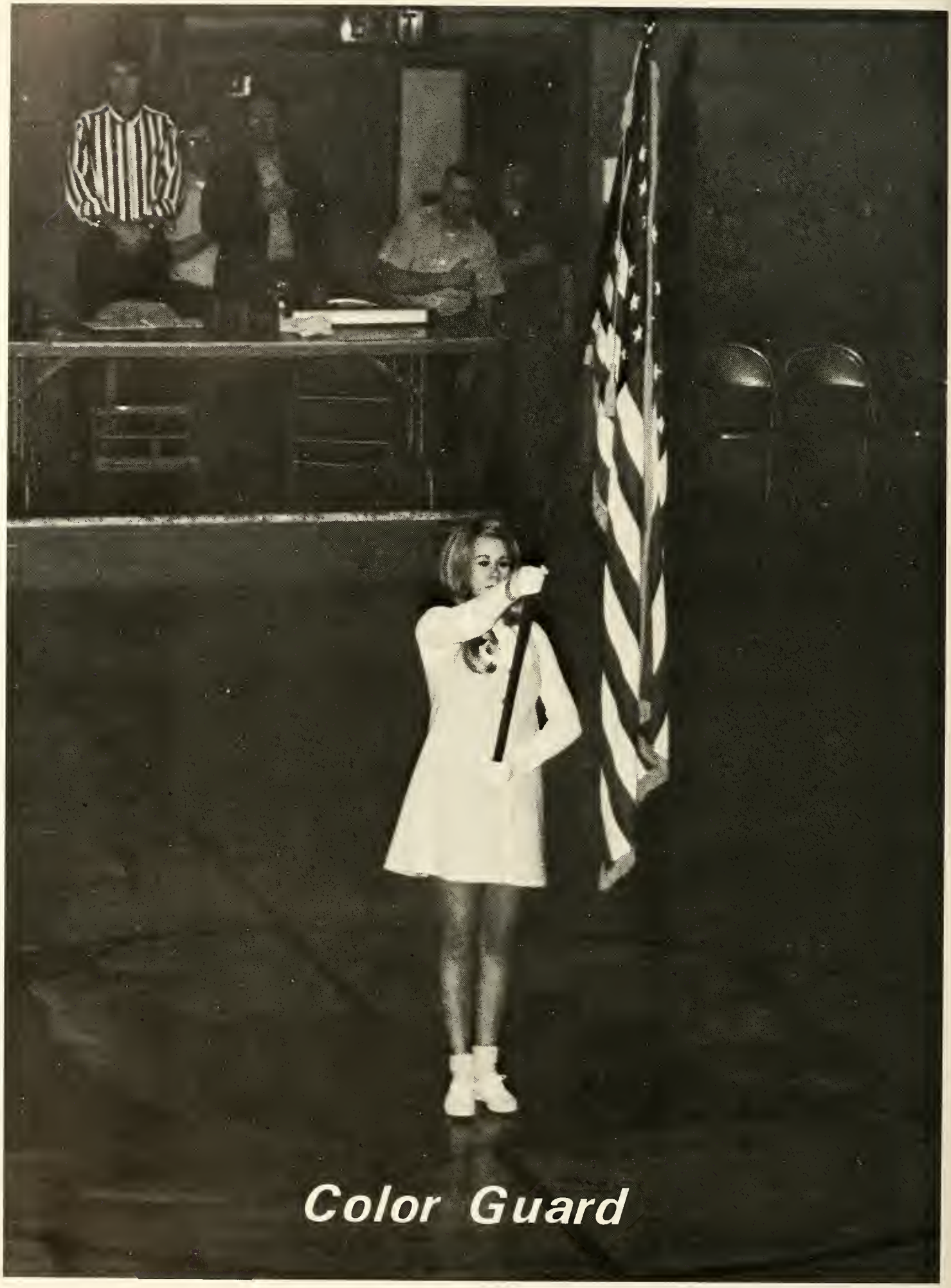

Color Guard

COLORGUARD-Center-Leslye Eklund; Clockwise from left-Karen Fishbaugh, Mimi Robbins, Martha Lyden, Debbie Powell.

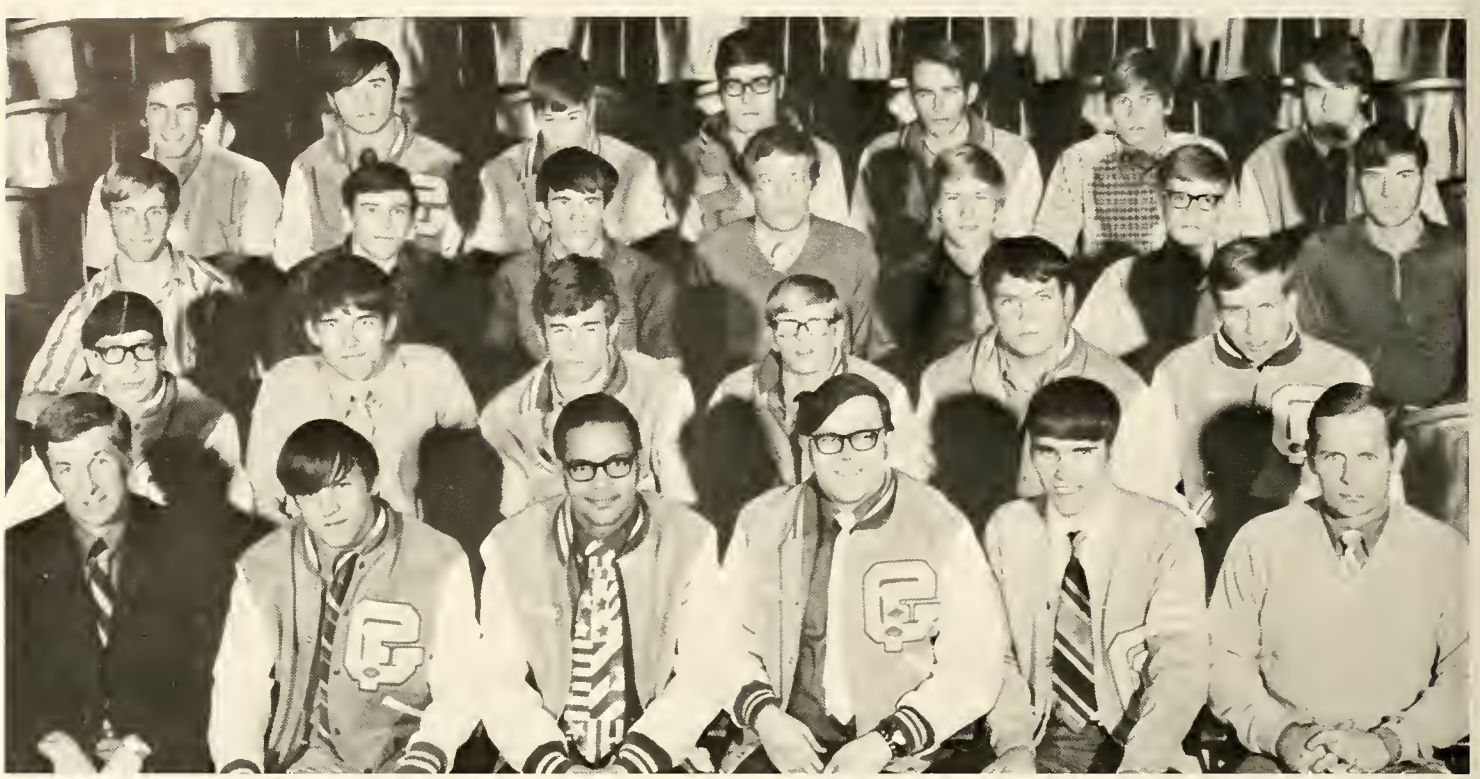

LETTERMEN-Row One-Sponsor Ron Hall, Frank Fleming, Larry Minor, Rod Ecker, Chief Warren, Sponsor Gene Carlson; Row Two-Jim Keough, Les Carbis, Doug Nessen, Dale Baker, Dave Miller, Lee Hickey; Row Three-Dave Page, Dale Muzzana, Bill Cory, Paul Abbott, Gary Paul, Bill Thomas, Bob Dixon.

Lettermen

Girls' Letter

GIRL'S LETTER CLUB-Row One-Committee Chairman Mary Eusterman, Secretary-Treasurer Louise Stevenson, President Star Vikse, Janis Hegel, Sponsor Mrs. Stalnaker; Row Two-Michelle Cooper, Lonna Deffenbaugh, Kathy Olsen, Emalia Schaner, Elaine Stoeser, Sue Robinson.

GAA

GAA-Row One-Wendy Briggs, Pam Johnstone, Alice Lettus, Cindy Halverson, President Marcia Gullings, Willie Wardinsky, B.B. Greytak, Patti Hendrickson, Sponsor Mrs. Stalnaker, Mascot Cole; Row Two-Louise Stevenson, Jody Miranda, Linda Larson, Diana Offerdahl, Susi Klemencic, Mary Ann Dillon, Michelle Evankovich, Barb Archey, Marianne Evenkovich; Row Three-Debbie Holbert, Debbie Palmer, Cheryl Zook, Debbie Halverson, Penny DeMille, Karen Walters, Michelle Cooper, Janice Hegel, Lonna Deffenbaugh, Renee Hegel, Mary Kranz, Kathy Baron, Dona Osweiler, Jeannie Barick; Row Four-M. Monroe, R. Reel, Sophia Snow, Vicki Ridger, Gayle Stende, Patty Keough, Connie Urquhart, Laurie Storhaug, Cinda VanAtta; Row Five-Kerri Hoard, Joyce Garnet, Debbie Fields, Pam Bellini, Jody Murphy, Kim Toole, Bonnie Schockley, Cindy Davidson, Kathy Olsen, Carolyn Anderson, Mary Grieb, Linda Moorhead.

OEA-Row One-Sponsor Miss Davies, Cheryl Nelson, Vice President Denise Jacobson, President Kathy Tripp, Treasurer Mardi Mardis, Secretary Jeanne Reed; Row Two-Linda Palmer, Dionne Robinson, Faye Bartholomew, Gail Bauer, Becky Mattheisen, Patty Wilson, Sponsor Mrs. Belschner; Row Three-Marilyn Anderson, Lillian Weaver, Cheryl Kovash, Sharon Kline, Marj Lane, Faith Dixon, Julie Baldwin.

Office Education-&-Projectionist

PROJECTIONIST CLUB-Row One-Secretary Debbie Haack, President Robert Matoon, Vice President Dan Poling, Parliamentarian Trisha Loeffler, Chuck Harper; Row Two-Steve Fait, Tom Nelson, Neil Nelson, Carol Freeman, Fran Garrth, Ken Roffler; Row Three-Ed Wong, Sue Brandel, Larry Yeoman, Wayne Hobbs, Glenn Garske, Sunny Skies.

Clubs Are Work, Fun, Rewards. . .

Clubs Are Social Activities Too

Cultural Appreciation Society

USHERETTES-Row One-First Semester President Lynn Smith, Second Semester President Diane Welley, Vice President Patty Keough, Karin Neilsen, Sponsor Mr. Cusker; Row Two-Jan Holyoak, Susi Klemencic, Mary Ann Dillon, Renee Teberg, Lori Bueling; Row Three-Susan Moe, Connie Stevenson, Sheri Sherburne, Karen Skjelvik, Robyn Wernicke.

Usherettes -&- Art People

ART PEOPLE-Row One- Sponsor Mr. Walker, Bill Boland, Gordon H. Scott, Secretary-treasurer Marth Lyden, President Tom Hanson, Craig Moerer, Terrie Tuman, Ruan McDunn, Debbie Burnes; Row Two-Leslie Lee, Shawna Moore, Kathy Fordahl, Peggy McMeel, Rennee Teberg, Bonnie Ellinghausen, Buck Dahlin, Barb Strong; Row Three-Carolyn Pryor, Wanda Brees, Cyndi Karaffa, Sue Alexander, Cheryl Zook, Jamie Bulen, Joan Miller, Jan Schrammeck, Jo Ann Hansen, Bonnie Ehnes, Rob Bergman; Row Four-Mary Jo Christianson, Karen Walters, Debbie Halverson, Penny De Mille, Benny Overman, Mike Pahl, Ellen Fineman, Carla Grena, Debbie Faller, Jses Meyer, Sherri McDonald, Fran Voegal; Row Five-Cale Swanson, Richard Allison, Dave Johnson, Cidy Ramstead, Margaret Ryan, Roberta Syth, Dallas McNutt, Susie Merrick, Diane Palmer, Terri Johnson, Tootsie Driver, Bev Beck.

THESPIANS-Front Row-Sue Kennedy, Linda Minor, Linda Gerrity, Twila Tabor, Sandi MacFadden, Ellen Fineman, Brenda Sletten; Back Row-Sponsor Mr. Bruce Cusker, Kitty Goetz, Julie Baldwin, Cheryl Zook, Lauren Lilly, Marilyn Boyd, Althea Paulson, Turner Graybill, Judy Veto.

Thespians

Personalities

Exchange Youths

Dear Bison,

After my year here in GFHS I will return to Sweden with a lot of experiences in my trunk. It is hard for you to understand, perhaps, but this year has meant so much to me. I think it is the people who have made my year here so colorful. Especially the girls, of course, who helped me struggle through my difficulties in the English language.

I thank the teachers for their help and understanding, their consideration when absent, and anger when not doing assignments. Thank you teachers; you're great!

Another reason for enjoying my school year has been my counselors-especially Miss Stout; she's worth a rose for taking the time to help me get around.

So I will return to Sandviken, Sweden after spending the summer here, to finish two more years of High School. But I will return so much richer with memories and experiences than before my year here.

Thank you for a great year. If anybody ever comes to Sweden, be sure to visit me at:

GRINDGATIN 8
S-81100
SANDVIKEN, SWEDEN
Tor Lindstrom

Dear Friends;

This I could write as a "Thank-You-For-A-Great-Year" letter, period. It would be the easiest way out, but it wouldn't be more than a part of my reflections as I look back on one year in Great Falls, Montana, USA. There are other things on my mind as well. Things that I feel are just as important for me to express.

I have this year attended a school that taught me how happy I should be, to be in a "free country". Yet, the very same institution that tries to impress this thesis on our minds does not even allow us the freedom to dress the way we want. When you have spent three years in this place, you have learned that you are nothing but a computer number, marked down with an IBM Electrographic no. 2-pencil on a resource room card, existing in a mass of other grey numbers that are put into an input, and after three years come out with a cap and a gown from the output. Some of the cards have been rejected during the process, because they didn't conform. These cards are called drop-outs.

How can anybody deprive us of the right to take responsibility for our own actions on the grounds that we are not responsible? We shouldn't allow them to do this. The obvious fact is that we have never been given the chance to learn responsibility by assuming responsibility for what we are doing. After the same token, how can anybody think that we can be educated to be mature citizens in a democracy when the only practice in "democracy" we are allowed to get in school is to elect cheerleaders?

We will have to change this sytem before it has turned more generations into apathetic, blind, obedient study-machines.

Why am I saying this? Some of you will label me as a guest who is ungrateful for everything that has been done for me, but this is not true. Thomas Jefferson once said "They love their country best who strive to make it best." The same applies for a school. I love this school, not because of its library passes, detention study halls, football team or administration, but because of 1800 wonderful people that have become my friends. I have spent this year in an institution that is more repressive, oppressive, regressive, depressive and suppressive than anything I have ever experienced; and yet it has been worth-while, because of what you all have done for me. You have let me share one year of my life with you, and that is one of the greatest gifts that can be given.When I look back on this year I won't look at the school, but on the people who received me and accepted me as I was, who made me feel as one of them. I owe you more than I ever can give back, but you should know that if you ever are in Sweden, my home is yours.

To leave Great Falls will be hard. When I leave I will leave more friends behind me than I ever had in Sweden. A French proverb goes: "Partir-c'est mourir un peu," (To leave is to die a little.) This is true, but all happy memories from my year in Great Falls, that you people gave me, will never die.

Love and peace, Bjorn Strander

National Honor Society

NATIONAL HONOR SOCIETY JUNIORS—Row one-Lynn Stimpfling, Margaret Ryan, Elaine Stoeser, Darlene Elespuru, Mary Dull, Ramona Peterson, Kris Wood, Colleen Smith, Diana Vance. Row two-Vicki Newman, Loreen Clark, Robert Lock, Mike Orr, Althea Paulson, Patty Hanley, Anita Kress, Barbara Estabrook, Rich Thorvilson, Jim Erlandson, Glen Foisy Row three-Pat Harris, Bill Ojala, Dorothy LaRance, Patti Bestwina, Suzanne Huffman, Marcy Schaner, Susan Bartley, Polly Junkermier; not pictured Kathy Hall, Laurie Scott.

NATIONAL HONOR SOCIETY SENIORS—Row one-Larry Vevig, Cathy Teague, Nancy Bestwina, Renee Grassell, Jean Jensen, Kathy Kelley, Luann Long, Debra Poole, Corinne Crandall, Tina Baer, Carol Lassila. Row two-Kathy Stone, Turner Graybill, Keith Tokerud, Greg Valacich, Kay Kilby, Rick Torgerson, Diane Welley, Patricia Wilson, Marj Lane, Lauren Lilly, Steve Robinson. Row three-Ann Murdock, Steve Mattocks, Bruce Buer, Paul Pryor, Steve Wright, Faith Dixon, John Thomas, Jan Burgess, Patti Hickman, Jim Anderson, John Ogle, John Finn. Row four-Barb Hodges, Gayle Stende; not pictured-John Addison, Shelley Hyland, Lynda Thoman, Pat Vance, Craig Volker.

NATIONAL HONOR SOCIETY SENIORS—Row one-Debbie Sanford, Jeanne Reed, Barb Jones, Ben Gelernter, Janet Lyon, Carol Sumter, Carol Jones, Tracy Tietjen, Robert Yoder, Tom Wilmot, Mike Hollern. Row two-Robert Herbert, Tim Anderson, Jim Schultz, Gail Fortin, Gale Callison, Janet Carey, Wanda Brees, Nyla Velk, Connie Worley, Deborah Volkman, Rich Sieckman, Glen Sattoriva. Row three-Wayne Luckey, Marcia Hocevar, Janis Fenton, Joyce Cox, Heidi Hickes, Mary Jo Smitten, Grant Harrer, Debra Steffani, Marnie Williams, Julie Baldwin, Jean Larson, Sue Chamberlain, Lynda Radovich.

Honors and Achievements Earn Recognition

NATIONAL MERIT SEMI-FINALISTS- Tim Anderson, Tim Walker, Mary Jo Smitten, Kathy Stone.

HONOR GUARD- Front row- Heidi Hickes, Tim Anderson, Debbie Poole, John Addison, Jean Larson, Ben Gelernter, Kathy Stone, Debra Steffani; Back row- Mark Pantle, Corinn Crandall, Robert Herbert, Jean Jensen, Kieth Tokerud, Gail Fortin, Rick Torgerson.

CLASS OFFICERS—Clockwise, from top, Senior Vice-president, Ken Dahlin, Senior Secretary Luann Long, Sophomore Secretary Jill Wardinsky, Sophomore Vice-president Lorrin Palagi, Sophomore President Chuck Olson, Junior Vice-president Paula Junkermier, Junior Secretary Sue Kennedy, Junior President Larry Minor. Not pictured Senior President Turner Graybill.

Honors

Because the 1971 Roundup had certain publication deadlines to meet, not all honors or individual scholarships had been received in the office of Mr. Lowell Hults, director of educational guidance. Students here pictured represent a small percentage of the many honors graduates will receive by graduation day, 1971.

Tim Anderson placed 2nd in the Elks Scholarship award contest.

John Thomas won a Chemical Engineering Scholarship to Montana State University, Bozeman, Montana.

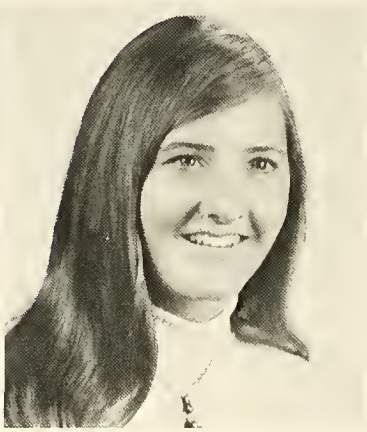

Kathy Stone won the Reader's Digest National Merit Scholarship.

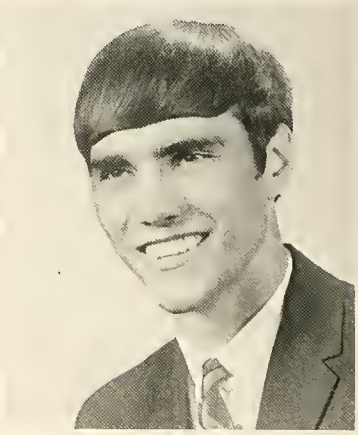

Ed Warren an athletic scholarship to Western Montana College, Dillon.

Janet Carey won the Delta Kappa Gamma Award.

Gary Lanners won an athletic scholarship to Western Montana College, Dillon.

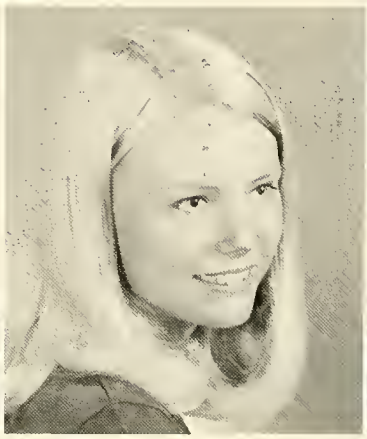

Jean Larson received the Betty Crocker Homemaker of Tomorrow Award.

Dennis Berardi won a partial tuition music scholarship to the University of Northern Colorado, Greeley, Colorado.

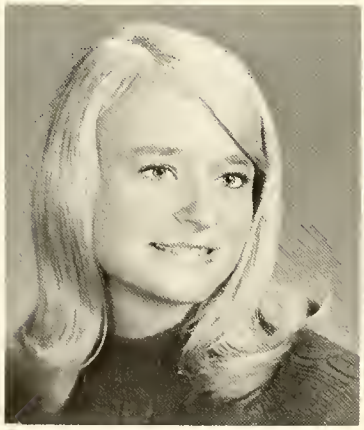

Jean Jensen won the President's Scholarship and Special Ability Scholarship in Music to Dana College, Blair, Nebraska. She also placed 3rd in the Elks Scholarship award contest.

Debra Poole won a partial tuition music scholarship to the University of Northern Colorado at Greeley She also received the Great Falls Symphony Association Music Scholarship.

Turner Graybill won the United States Senate Youth Scholarship.

Corinne Crandall won a tuition scholarship to Brigham Young University, Provo, Utah

Lauren Lilly, 3rd place Elks Scholarship, BPOE No. 214.

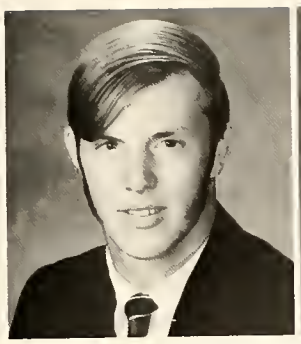

Brian Birkenbuel, full 4-year renewable athletic scholarship, MSU, Bozeman.

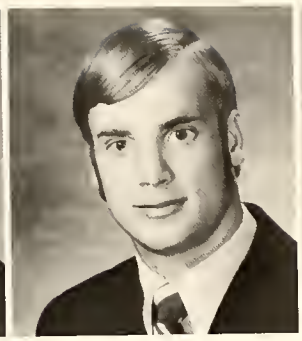

Steve Carlson, full 4-year renewable athletic scholarship, U of M, Missoula

Glenn Schmasow, full 4-year renewable athletic scholarship, U of M, Missoula, Mont.

Paul Pryor, full 4-year renewable athletic scholarship U of M, Missoula

Robert Herbert, 4-year renewable scholarship, other aids, Carleton College, Minnesota

Debbie Steffani, 4-year renewable scholarship, other aid, U of Penna.

Keith Tokerud, 4-year renewable full tuition scholarship, other aid, University of Penna.

Tim Walker, National Merit 4-year renewable college sponsored scholarship, special grant, Willamette U, Salem, Ore.

Mike Hollern, 4-year renewable partial tuition scholarship, other aid, St. John's College, Minn.

Mary Jo Smitten, $1000 Burlington Northern 4-year renewable scholarship, U of M, Missoula

Leanna Benway, $50 from Women's Auxiliary, Cascade County Med. Assn., to student in allied medical field MSU Nursing School Boseman.

Montana High School Honor Scholarships are awarded yearly to ranking high school graduates who have applied to Montana University System units. Administrators of every accredited high school offer these scholarships to seniors who hold the highest academic standing. Waivers must be signed if the ranking student won't use the scholarship so it can be offered to the next ranking student in line. Each Montana high school receives one award for every 25 students graduating that year. The holder must enter a Montana U system unit and maintain a satisfactory scholarship rank. In the freshman year the holder is exempt from paying registration and incidental fees.

A Word About Scholarships and Other Financial Aids

Three main financial aids are available to college freshmen who can qualify. They are scholarships, loans, and campus jobs. Criteria considered by college officials charged with awarding financial aid include class rank determined by grade point, high school courses studied, school attended, standardized test scores, recommendations, leadership activities, and financial need.

Generally, scholarship winners must have an over all grade point average of 3.0 (B) or higher, post strong standardized test scores, and prove financial need. The grade point average must be inclusive for grades 9-12. Some scholarships, especially Montana High School Honor Scholarships, are awarded irrespective of financial need.

In recent years various kinds of financial aids have been made available for students who have earned a C average or better if they prove financial need, and many colleges require confidential financial reports from parents when students apply for financial aid. These forms usually must be filed by January 1, and may sometimes be filed as late as April 1 at some colleges.

An indication of the value of scholarships received in the past by GFHS students is evident that as of June 8, 1970, the **Class of 1970** had received scholarships and special monetary awards in the amount of $167,467.00. Some were renewable four year scholarships, others were non-renewable. Financial aids encompassing National Defense Student Loans of work study grants have not been included in the above total.

Deadlines for yearbook copy make it impossible to include meaningful totals as they apply to the graduating Class of 1971.

Lowell Hults, Director
Educational Guidance
Great Falls High School

Girls' State — Boys' State

GIRLS' STATE DELEGATES- Jean Jensen, Deb Volkman, Mimi Robbins, Sue Chamberlain, Nancy Bestwina, Debra Steffani.

BOYS' STATE DELEGATES- Front row- Steve Robinson, Kieth Tokerud, John Addison, Ben Gelernter; Middle row- Turner Graybill, Fred Sederholm, Rich Sieckman, Steve Carlson, Gary Lanners; Back row- Glen Sattoriva, Bill Robinson, Jim Ege, Dusty Birkenbuel.

STUDENT SENATE- Front row- Niki Swarthout, Margo Maron, Patty Hanley; Row two- Gloria Norby, Gary Palm, Kim Toole, Mary Grieb; Row three- Kieth Dahlin, Jill Wardinsky, Ken Dahlin, Keith Tokerud; Row four- Dan Rust, Lorrin Palagi, Larry Minor, Luann Long; Row five- Jamie McGavin, Polly Junkermier, Geni Madison, Sue Kennedy; Back row- Chuck Olson, Janice Gaare, Margaret Wright, Kathy Pfennigs.

City, School and State Honors

SCROPTIMIST GIRLS OF THE MONTH-Lura Adams, Jan Burgess.

MONTANA HIGH SCHOOL HONOR SCHOLARSHIPS —Front row- Mark Pantle, Grant Harrer, Patti Hickman, Marcia Hocevar. Back row- Greg Valacich, Steve Robinson, Kay Kilby, Janet Cary, Marj Lane.

INTERSCHOOL EXCHANGE- Carol Cady, Chuck Tryon, Fran Voegel, Kathy Pfennigs, Laurie Scott, Bjorn Strander, Ken Dahlin, Jan Mackay, Jay Stevenson.

FIVE!

Responsibility, Involvement Require Time and Dedication

STUDENT TRAFFIC COURT- John Mares, Carla Grena, Mark Flaherty, Bill Manzer.

INTERSCHOOL COUNCIL- Paula Junkermier, Lorrin Palagi, Luann Long, Jim Ege, Kieth Tokerud, Mary Grieb.

STUDENT STUDY HALL COMMITTEE- Front row- Bill Manzer, Patty Peace; Row two- Lori Bock, Carla Grena; Row three- Ed Warren, Steve Carlson; Row four- Dusty Birkenbuel, Jean Jensen; Back row- Mr. Gene Carlson, Robert Lock.

Activities

Peter Pan

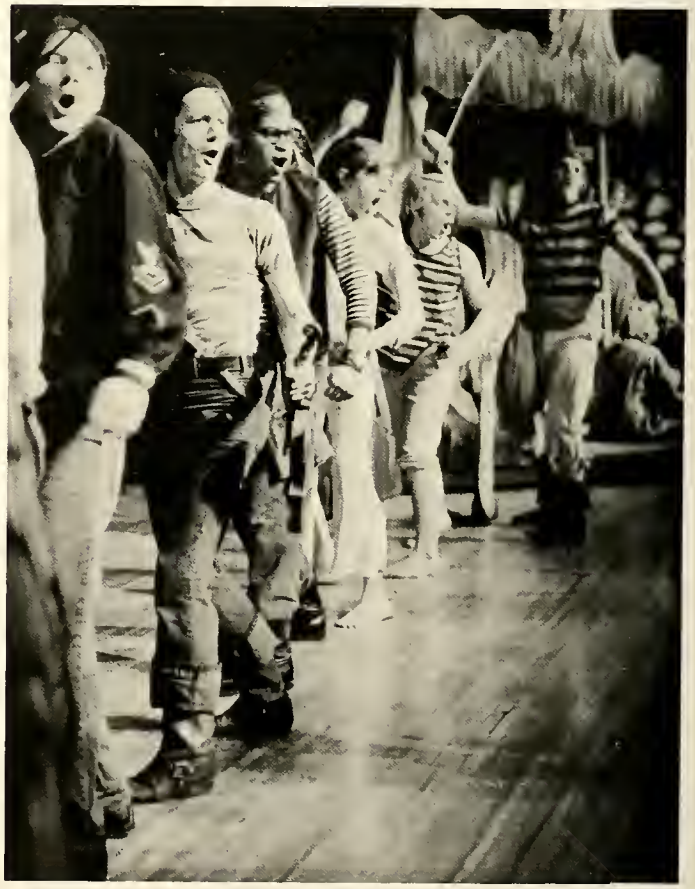

Over 5000 People See 4 Performances!

The Iniwa Staff

School Newspaper is a Part of School Journalism Program

William E Spahr,
Publications Advisor

INIWA STAFF- Front- Norman Spangelo, Steve Cushman, Ken Veen, Joe Zeleniak; Middle- Barb Jones, Carol Jones, Sue Alexander, Roxie Ledbetter, Margie Cubbage, Monica Saylor, Lexie Duvall; Back- Adina Cladouhos, Billie Levy, Ann Waitt, Terrie Tuman, Debbie Sanford, Tracy Tietjen, Sue Brandel, Ann Murdock, Jeanne Tierney

Roundup Staff

Not Pictured:
Mary Dull
Juniors Staff

Faith Dixon
Literary Editor

Photo by Norm Wood

HEAD PARTY candidates from left Mark Flaherty, Sheryl Pate, Richard Hoiland, Philip Sherburne, Jim Helgeson, Brice Addison.

SUN PARTY candidates from left Brad Talcott, Laurie Scott, Jean Madison, Gary Palm, Chuck Tyron.

Head Party victors Mark Flaherty, president; Richard Hoiland, vice-president.

Pumpkin Pie Rock Concert

Booster Ball 1970

The Mister Legs Contest

1971 CONTESTANTS- Craig Lund; Dennis Ege; Jim Ege, Mr. Legs 1971; Jerry Cranford; Dennis Rust; Mr. Bruce Cusker.

Here there was peace
from a world filled with pressure

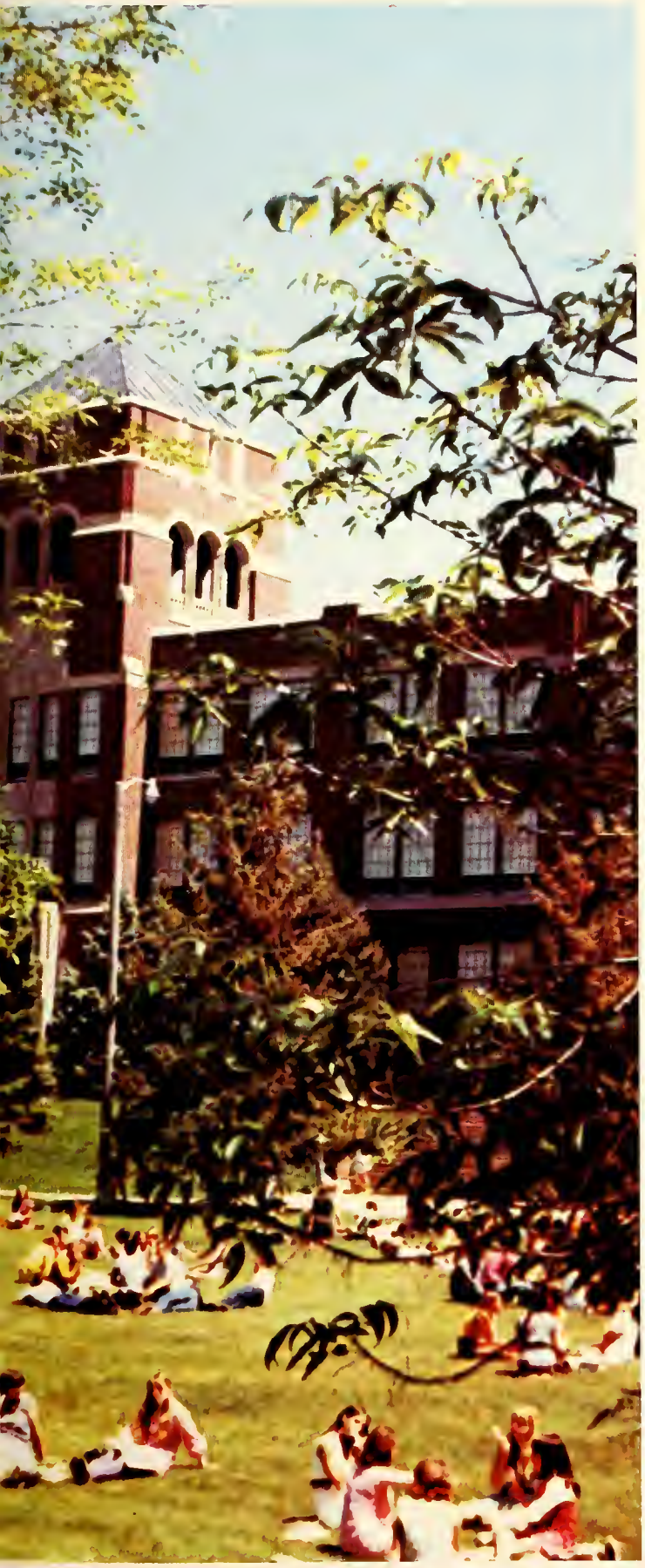

Our troubles dissolved in the antics of puppets,
in cheers by the crowd, and awards for the winners

HEY HEY HEY

Our hills were conquered with whitewash;

Each day our youth climbed on

Thought ran unfettered through us

The bars we created were not to confine

We pretended:

Whoever or whatever we wanted to be - - - - - - - - - -

------ *We were*

BISON

GO BISON
33

76

Here there was fulfillment

We fashioned diversions to play on ourselves

We applauded traditions and courage

And always for us there was beauty

Tracy Tietjen, Melody Downs, Barb Mundale, Janis Fenton, Mimi Robbins

Homecoming Queen Leslye Eklund

Princess Martha Lyden

Princess Melody Downs

Princess Jan Mackay

Princess Mimi Robbins

1970
Booster Ball
Queen Nancy Olson

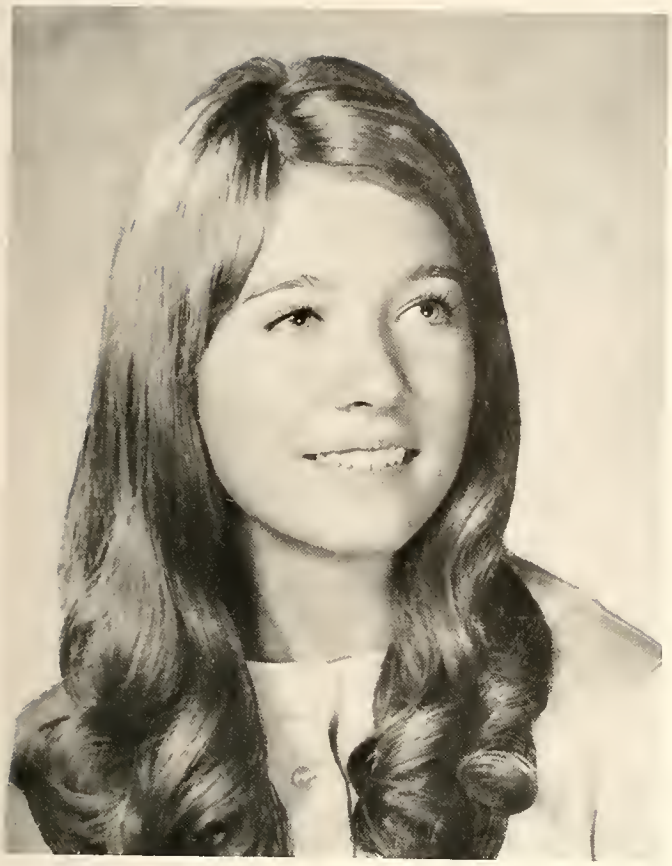

Princess Nancy Bestwina

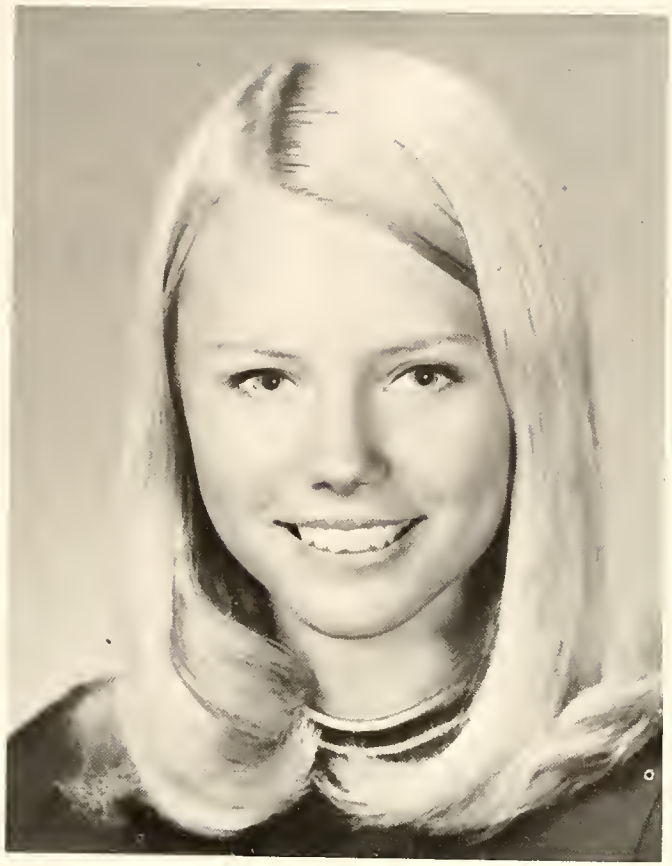

Princess Jean Larson

Princess Kathy Pfennigs

Princess Laurie Knutson

Seniors

John Addison

David Adkins

Lindsay Akey

Richard Alexander

James Anderson

Marilynn Anderson

Penny Anderson

Timothy Anderson

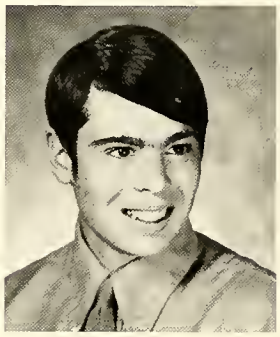
Charles Archer

Darlene Atkinson

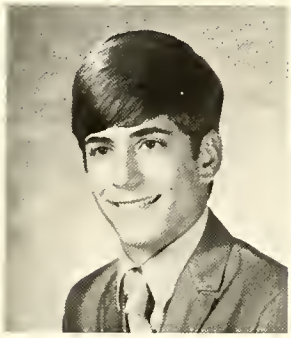
John Atkinson

Cale Augustine

James Babst

Winstenia Baer

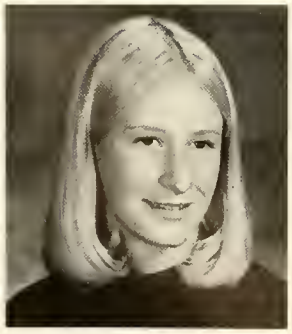
Janice Bailey

Lynn Baker

Julia Baldwin

Dorothea Barnes

Faye Bartholomew

Raye Bartholomew

Donald Bartley

Richard Barton

Gail Bauer

Janet Bauer

James Beaulaurier

Mary Beaulaurier

David Beaulieu

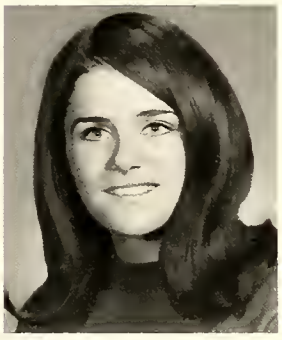
Janice Beck

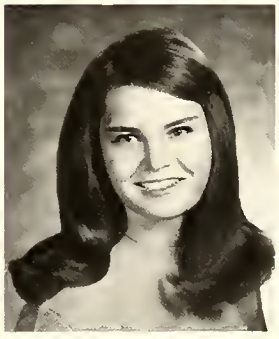
Leanna Benway

Dennis Berardi

Byron Berg

Gloria Berg

Kenneth Bergman

George Bernius

Jess Best

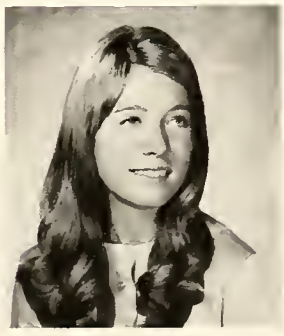
Nancy Bestwina

Class of '71

Ronald Bicsak

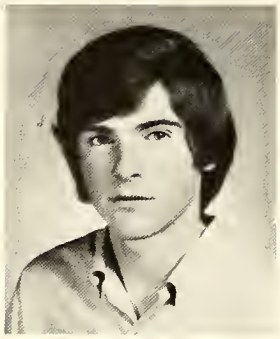
Allen Biffle

Gerry Bird

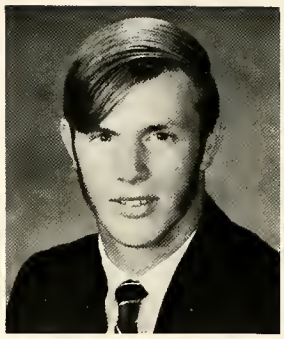
Brian Birkenbuel

Seniors

Dennis Bishop

Nancy Blackwell

Darrell Block

Ginger Blomberg

Tim Boland

William Boland

Jerry Borgreen

Bernard Bottens

Carol Boule

Louis Bourg

Marcia Bowers

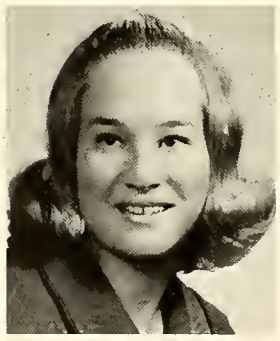
Marilyn Boyd

Robert Braddee

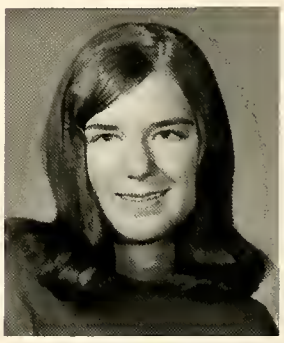
Susan Brandel

Mike Brandon

Wanda Brees

Harry Brennan

Lee Ann Brennan

William Bridgeford

William Briggs

Mary Ann Bross

David Brown

Terry Brown

Katherine Bruner

Bruce Buer

Janine Burgess

Thomas Burke

Wayne Burnham

Class of '71

Rose Marie Burns

Carol Cady

Timothy Callaway

Gale Callison

Jean G. Campbell

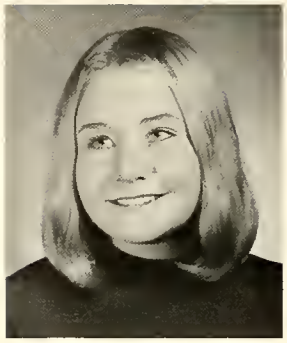
Jenni M. Campbell

Deborah Capps

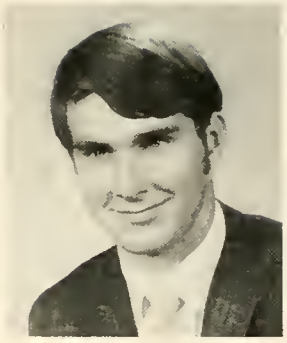
Hedley Carbis

Janet Carey

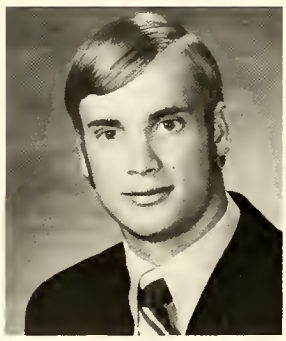
Stephen Carlson

Lyle Carte

Kenneth Cartwright

Seniors

Donna Chadwick

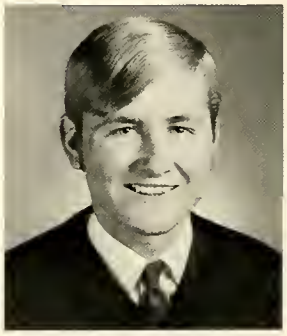
Keith Chamberlain

Sue Chamberlain

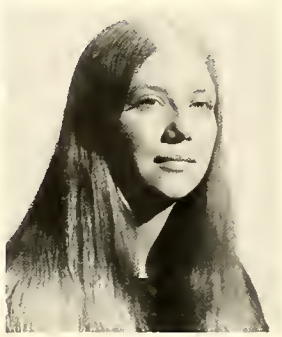
Carol Champlin

Rick Chappel

Gayle Christensen

James Christianson

Barry Christopherson

Adina Cladouhos

Edwin Clinton

Nancy Cloud

Cathy Colling

Mary Ann Compton

Jeoffrey Conrad

Kevin Coons

Esther Cox

Joyce Cox

Corinne Crandall

Charles Crane

Dora Cranmer

Class of '71

Gene Crittendon

Wade Crouch

Linda Culhane

Janice Curtis

Stephen Cushman

Keith Dahlin

Kenneth Dahlin

Debra Dalke

Seniors

Melinda Dahlquist

Dayle Daniel

Timothy Daniels

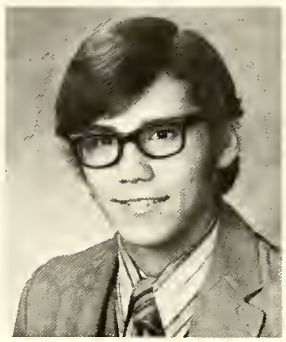
William Daniels

Vickie Davis

Patrick Davison

James DeFrancesco

William Donovan

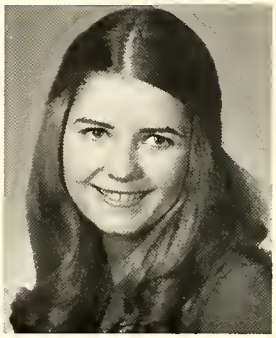
Melody Downs

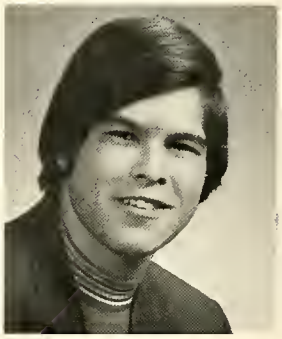
David Dubois

Rodney Ecker

James Ege

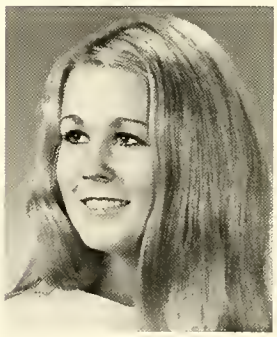
Leslye Eklund

Deborah Ellingson

Douglas Ellsworth

Marlene Enloe

Geary Enslow

Robert Erickson

Lorretta Eustance

Mary Eusterman

Richard Fagan

Carolee Fairclough

Julie Fairclough

George Febach

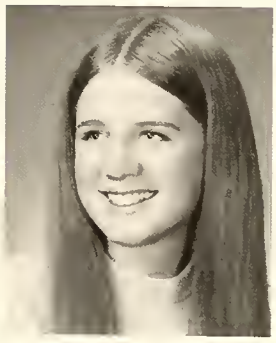
Jan Fenton

Kathleen Fenton

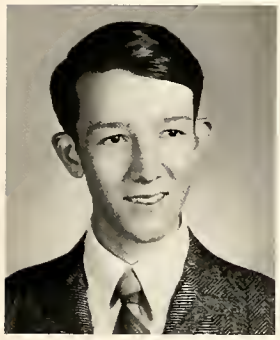
Thomas Fenton

Ellen Fineman

John Finn

Karen Fishbaugh

David Fleming

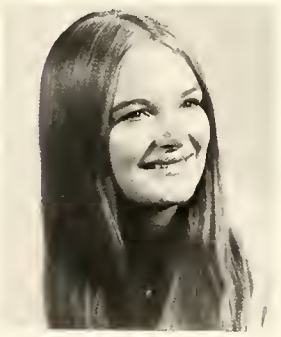
Kathryn Fordahl

Debra Forsyth

Gail Fortin

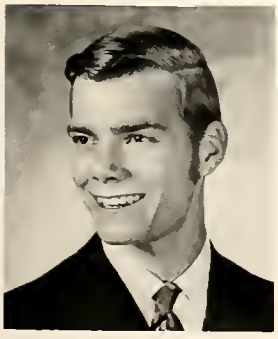
Michael Francis

Carol Freeman

Class of '71

Renita Friesen

Nora Furlong

Susan Garrison

Pearle Garske

Seniors

Ben Gelernter

Susan Giles

Linda Gill

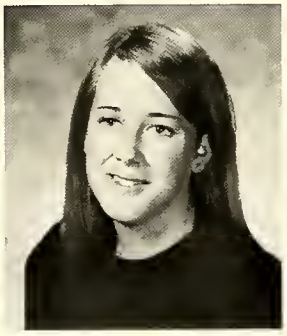
Patsy Gillespie

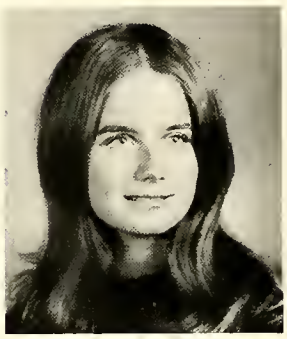
Cathryn Goetz

Larry Goll

Patricia Googins

Pamela Gough

Renee Grassell

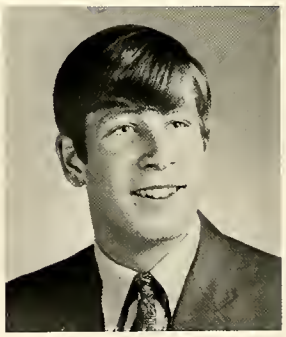
Michael Gray

Turner Graybill

Carter Greene

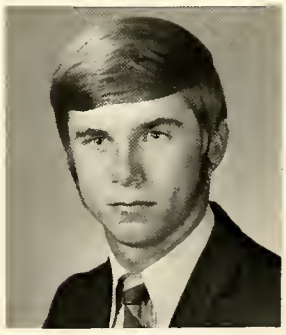
Douglas Grisham

John Grundhauser

Bill Guza

Debra Haack

Jo Nell Haderlie

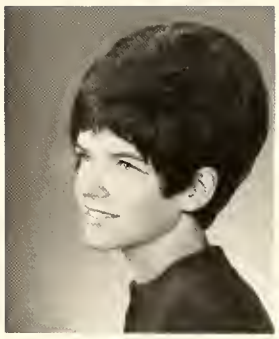
Deborah Hagen

Kenneth Haggart

Gary Hajek

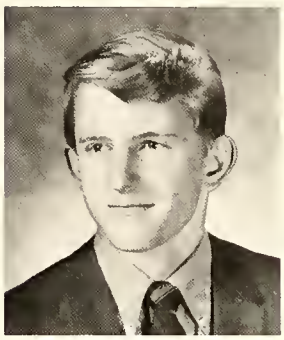
Joseph Halleman

Jan Halmes

Neil Hanson

Grant Harrer

Elizabeth Hazelwood

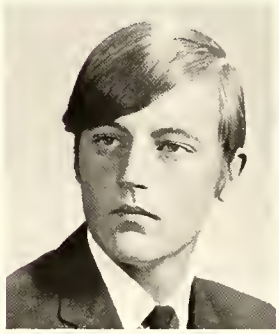
Todd Heemeyer

Roger Hegel

Clinton Hendrickson

Class of '71

Doris Hettinger

Gerald Hewett

Patricia Hewett

Heidi Hicks

Patti Hickman

Alan Higbee

Linda Himmelhaver

Donald Hindoien

Wayne Hobles

Marcia Hocevar

Barbara Hodges

Daryl Hodges

Seniors

Dean Hodges

Michael Hollern

Janet Holyoak

Robert Hopkins

Kathleen Horan

Douglas Houtonen

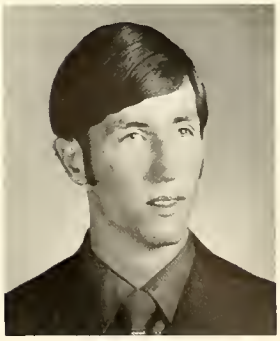
Scott Hruska

Stephen Hughes

Judy Hutchinson

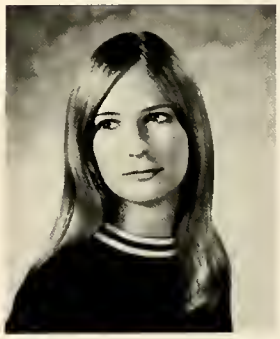
Shelley Hyland

Patti Ille

Charlotte Jacobson

Denise Jacobson

Greg Jacobson

Karen James

Jean Jensen

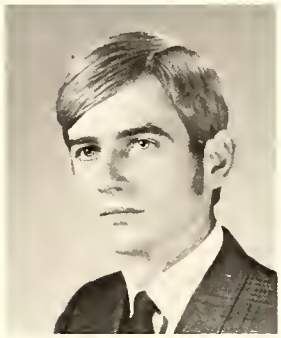
John Jezewski

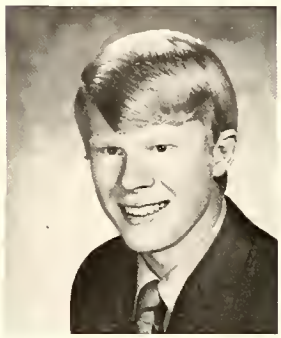
Alan Johnson

Russell Johnson

Terry Johnson

Class of '71

Barbara Jones

Carol Jones

Cydni Karaffa

Judy Kaste

Kathleen Kelleher

Kathy Kelley

Laurence Kenik

Nicholas Kenik

Seniors

Douglas Kent

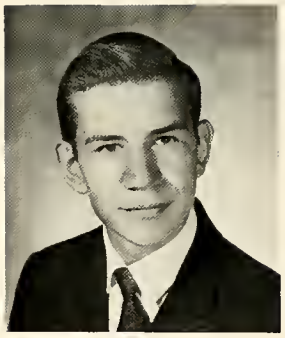
Robert Kerkes

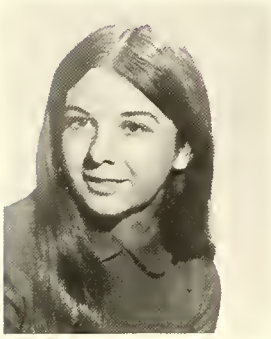
Kay Kilby

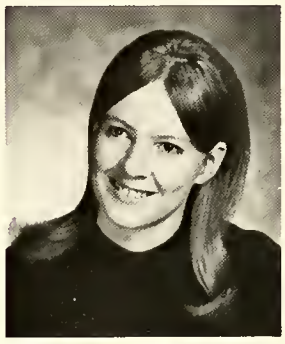
Brenda King

Barbara Kinkade

Sharon Kline

Laurel Knutson

Norman Knutson

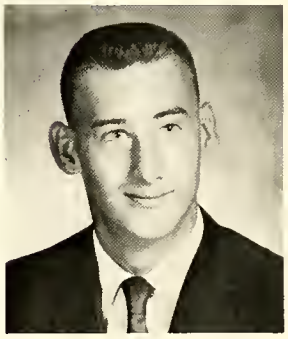
Larry Koch

Daniel Kolling

Patti Kolokatrones

Allene Kolstead

Cheryl Kovash

Linda Kriesel

Darrel Kromarek

Thomas Lambdin

Darryl Lane

Marjorie Lane

Gary Lanners

Jean Larson

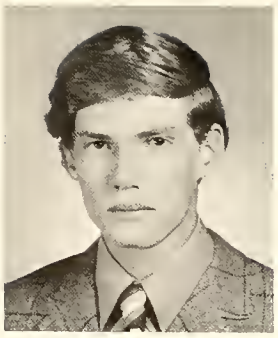
Vern Larson

William Larson

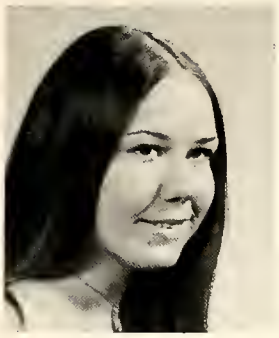
Carol Lassila

Rhonda Lawson

Angela Ledakis

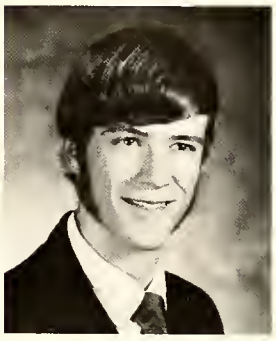
Leslie Lee

James Leigland

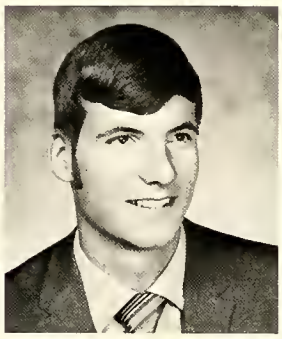
Rick Lester

Billie Levy

Bobbie Levy

Donna Lewis

Patti Lewison

Tor Lindstrom

Gregory Linn

Gayla Lins

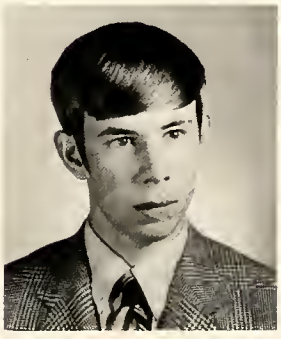
Thomas Liston

Class of '71

Patrick Loftus

Luann Long

Gloria Lopez

Janece Lovchik

Seniors

Susan Love

Wayne Luckey

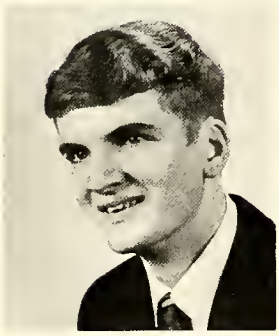
Robert Lundwall

Martha Lyden

Janet Lyon

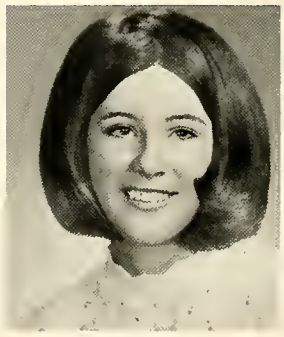
Janet Mackay

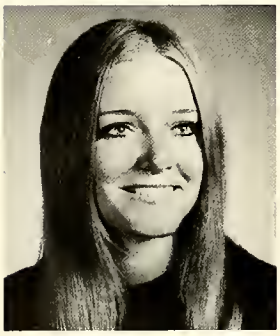
Patricia Manning

John Mares

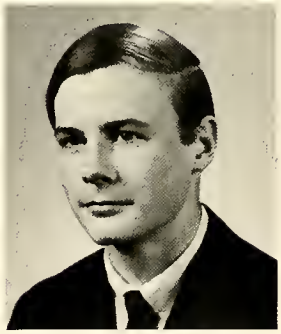
Benton Markham

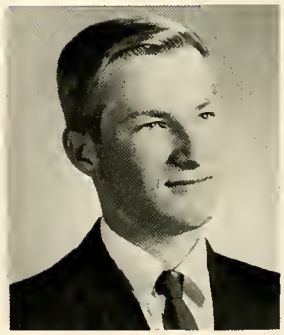
James Marsik

David Martel

Debra Martin

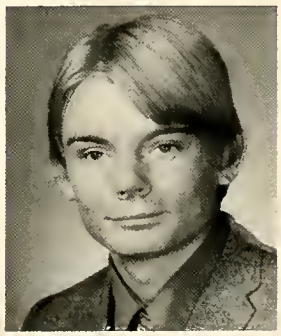
Robert Martin

Judy Matoon

Steven Mattocks

Michael Mattson

Michelle Mauch

Paul Mayer

James McAlister

Jerome McAllister

Holly McArthur

Jeanne McBurney

Collette McCann

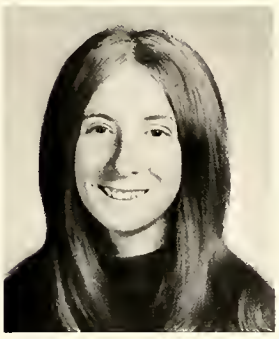
Colleen McCartney

Patrick McNaight

Marcia McNeil

Erasto Medina

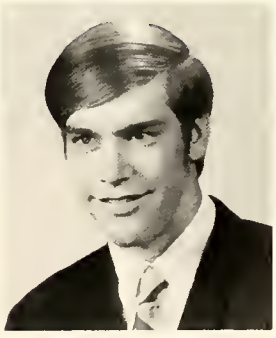
Hal Medsker

Class of '71

Andrew Medvec

Neil Menghini

John Meyer

Connie Miller

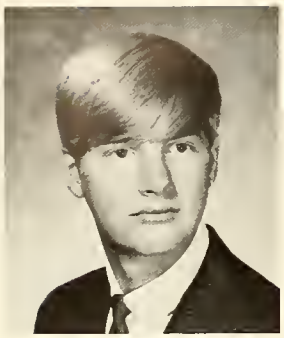
Dwayne Miller

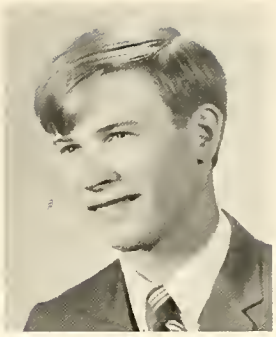
Rodney Miller

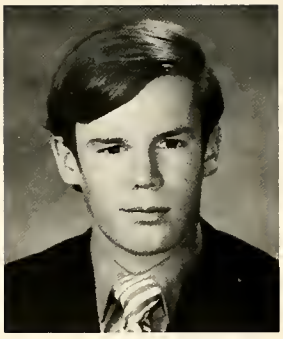
Ryan Miller

Linda Minor

Hubert Moen

Shirley Moes

Steven Moltzan

Kitt Mondik

Seniors

Sidney Monts

Craig Moore

Dawn Moore

James Moore

Kathleen Moore

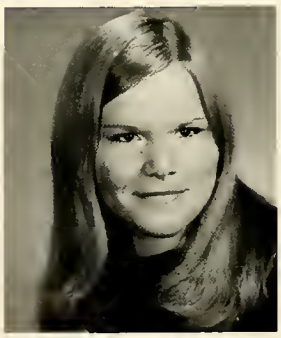
Shawna Moore

Ann Murdock

Chauna Murphy

Neilia Murphy

Laurie Murray

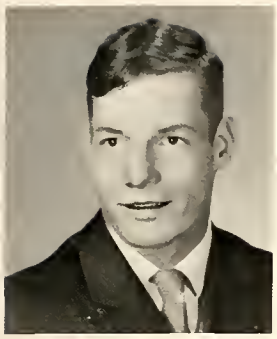
William Murray

Thomas Myers

Curt Nebel

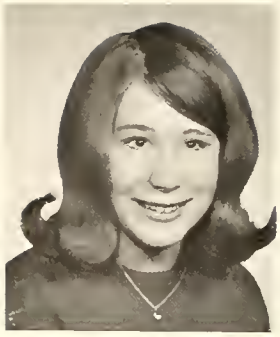
Debra Neisen

Cheryl Nelson

Gayle Nelson

Janice Nelson

Stephen Nelson

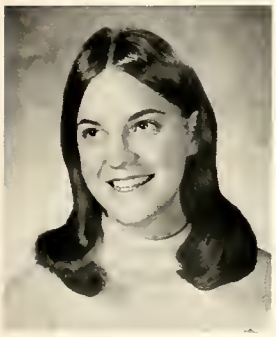
Barbara Neuwerth

Gene Neuwerth

Class of '71

Mary Nitzel

Vicki Noel

Gloria Norby

Bernard Norling

Tarja Nyrhinen

Charles O'Bert

Michael O'Day

John Ogle

Seniors

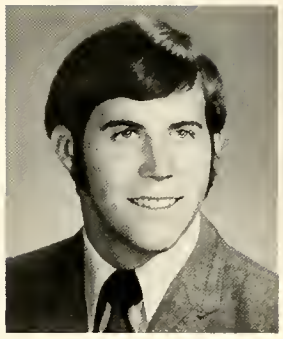
Gene Oliver

Cynthia Olsen

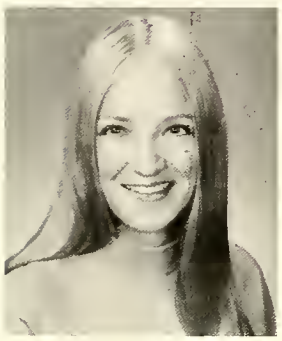
Nancy Olson

Larry Oswald

Theodore Padgett

Linda Palmer

Geri Pankowski

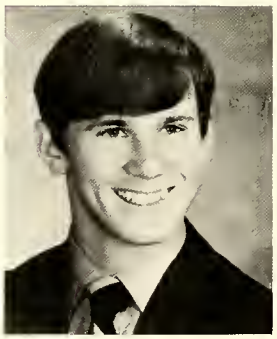
Mark Pantle

Michael Pardis

Rodney Parker

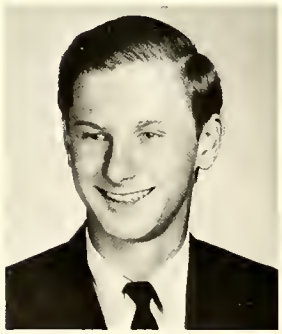
Steve Pascal

Robert Pate

Penny Paul

Patricia Peace

Mary Peterson

Kathleen Pfennigs

Cheryl Plouffe

Aileen Poling

Debra Poole

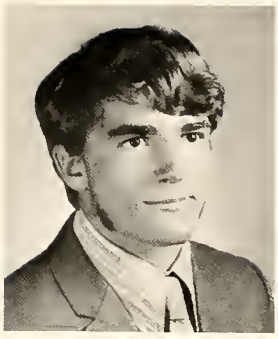
Rick Porter

Debra Powell

Paul Preston

Paul Pryor

Lynda Radovich

Patti Radtke

Beverly Rardon

Jeanne Reed

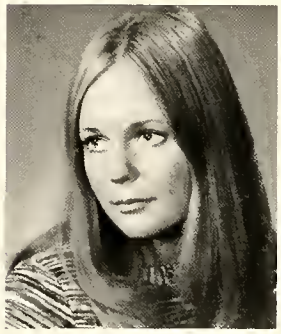
Debra Reindle

John Reynolds

Richard Rhodes

Mary Richards

Jacquie Ridgeley

Linda Riggin

Barbara Robbins

Ruth Roberts

Dennis Robertson

Class of '71

Dionne Robinson

Steven Robinson

William Robinson

Eldon Rollins

Seniors

Linda Rossmiller

Gregory Rowe

Jess Rudd

Kenneth Rust

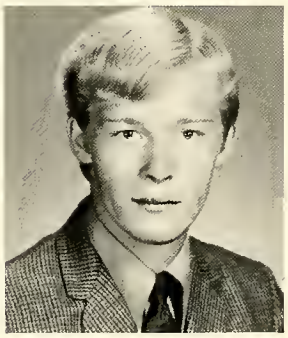
Richard Ryan

Debra Sanford

Glen Sattoriva

Monica Sayler

Anne Sayre

Sharon Scanlan

Michael Scheer

Glenn Schmasow

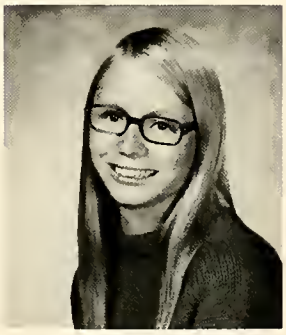
Jeri Schneider

Randy Schott

Gregory Schrammeck

James Schultz

Debra Scott

Gordon Scott

Joyce Scotten

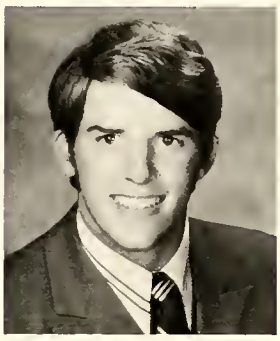
William Sederholm

Ramunda Sharp

Joyce Shaw

Sharon Shepard

William Sherrod

Douglas Shew

Kathryn Showen

Richard Sieckman

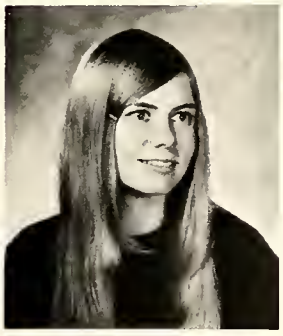
Diana Simmons

Class of '71

Lex Slemberger

Ashley Smith

Diane Smith

Jerry Smith

John Smith

Lynette Smith

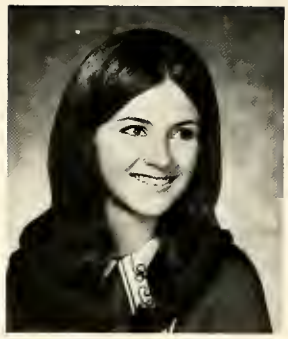
Toni Smith

Mary Jo Smitten

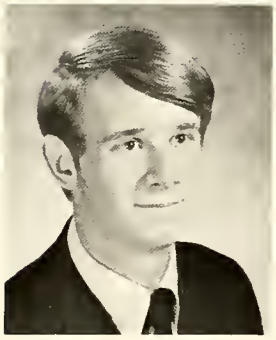
Rodney Snyder

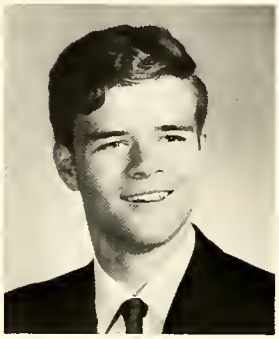
Norman Spangelo

Karen Spaulding

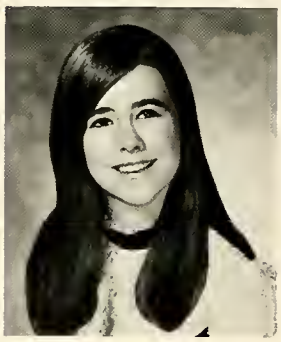
Peggy Sporleder

Seniors

Bryan Steele

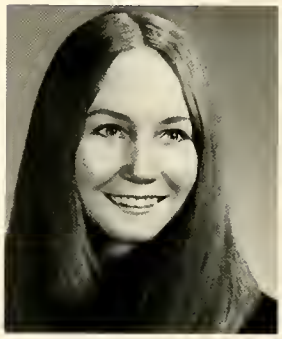
Debra Steffani

Jeffrey Stekly

Gayle Stende

Curt Stengem

Louise Stevenson

Virginia Stevlingson

Kathleen Stillings

Carol Stockamp

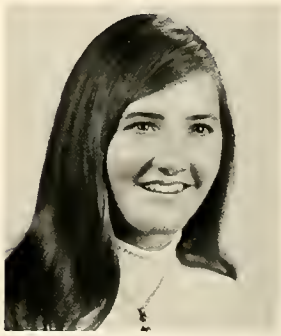
Kathleen Stone

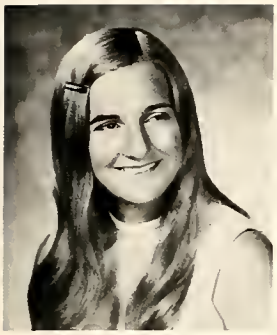
Sparre Strand

Bjorn Strander

Sally Strom

Gaylynn Sumner

Carol Sumter

Dale Swanson

Gale Swanson

Randall Swingley

Kristi Tabor

Twila Tabor

Class of '71

Roberta Tate

Nancy Taylor

Cathy Teague

Greg Teberg

Greg Tedford

Linda Thoman

John Thomas

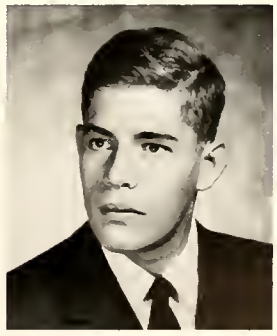
Bruce Thompson

Seniors

Pamela Thornton

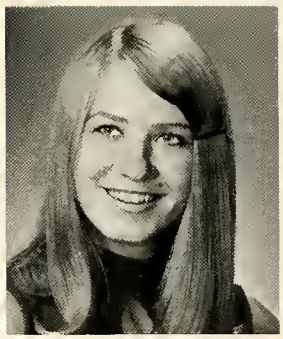
Sheila Thornton

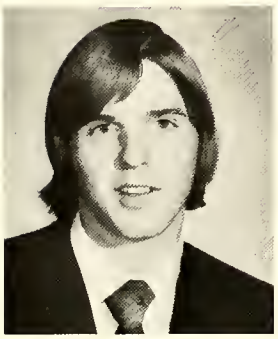
Larry Thorsen

Gerald Thunstrom

Jeanne Tierney

Tracy Tietjen

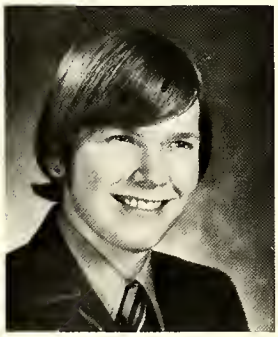
Bill Tilton

Patty Todd

Teresa Todd

Keith Tokerud

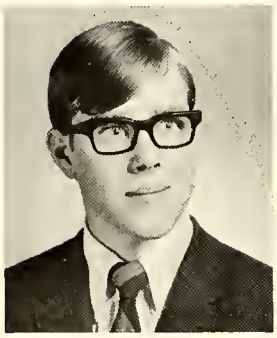
Richard Torgerson

Deborah Tribbett

Kathleen Tripp

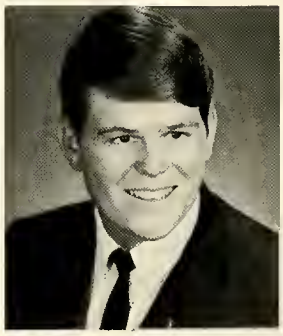
Neil Trosper

Gregory Valacich

Katherine Van Den Bos

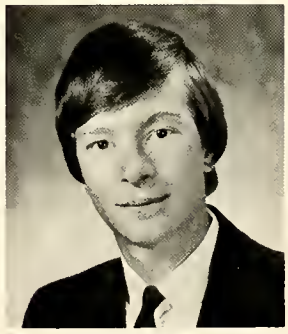
Randall Van Diest

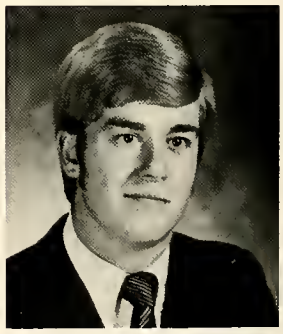
Douglas Van Koten

Laurie Van Tighem

Dennis Vandenberg

Kenneth Veen

Nyla Velk

Larry Vevig

Star Vikse

Craig Volker

Deborah Volkman

Darcy Wahlberg

Ann Waitt

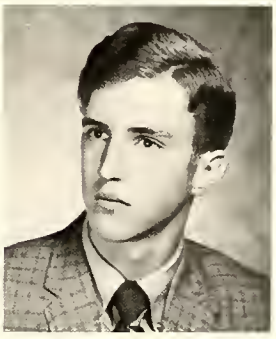
Timothy Walker

Karen Wallace

Douglas Ward

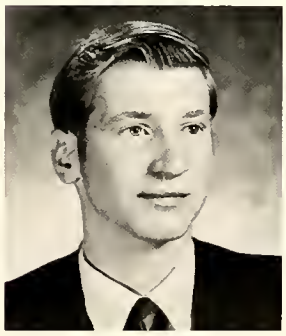
Gregory Ward

Skippe Wardall

Douglas Wardinsky

Edward Warren

Lillian Weaver

Class of '71

Mark Webb

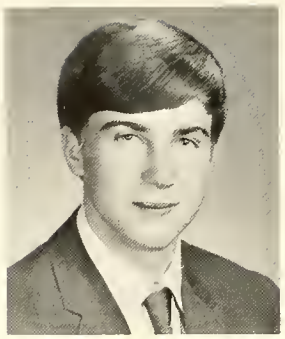
Ronald Weber

Diane Welley

Susan Wenaas

Seniors

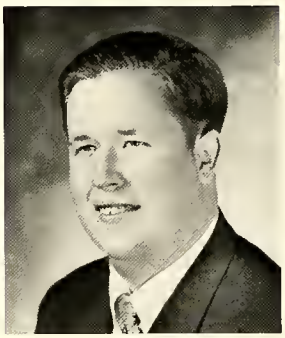
Norman West

Glen Whitmore

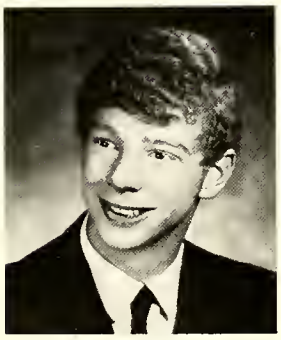
Gerald Williams

Marnie Williams

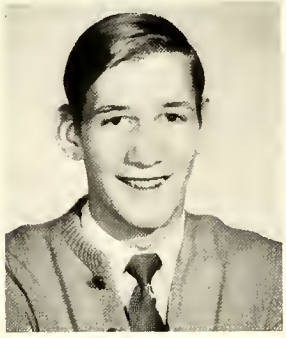
Thomas Wilmot

John Wilson

Margaret Wilson

Pat Wilson

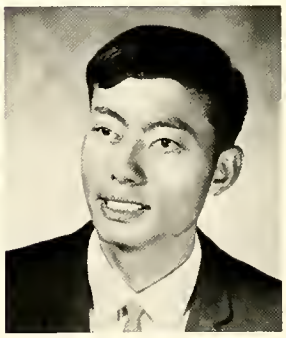
Arthur Wong

Grady Wood

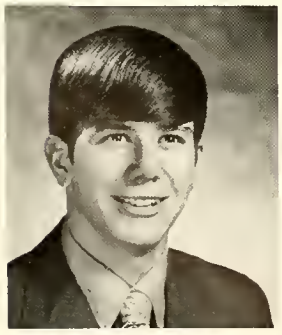
Norman Wood

Dana Woodward

Constance Worley

Stephen Wright

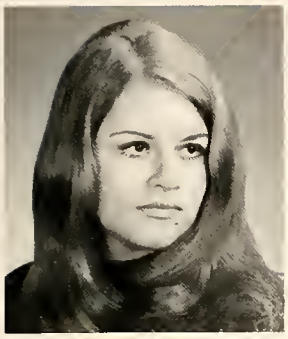

Debra Young

Larry Zolman

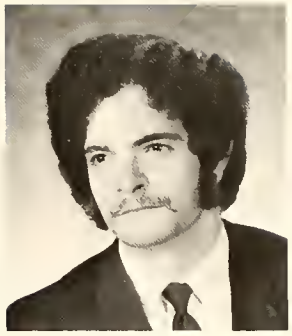

John Pirtle

Kenneth Gregoire

1971 Graduates Not Pictured

Lura Adams
Myra Anders
Robert Anderson
Earl Balyeat
Joseph Beaudion
Judy Bickel
Daniel Bratz
William Brown
Linda Button
Sharla Davis
Faith Dixon
Danny Evans
Ellen Fairley
Stephan Fillinger
Diane Fowler
Michael Greytak
Thomas Hanson
Robert Herbert
Timothy Jaramillo
Celia Jenkins
Douglas Jensen
Patrick Jordan
Kimberly Keith
James Kulley
Daniel Lassila
Lauren Lilly
Thomas Lilefield
Karl Luedtke
Marie Luedtke
Mona Luedtke
Mark Lund
Dennis Lynes
Robert Mansikka
Mardi Mardis
Rebecca Mattheisen
William Mattheisen
Janet Meek
Debra Minor
Kathleen Murphy
Gary Myrum
Sheila Newmack
James Ouellette
Margaret Parsons
Janet Peretti
Christine Posey
Marcelle Rearick
Gene Rodgers
Walter Sangray
Debbie Sarver
Clifford Scarber
Harry Schippers
Brenda Sletten
Toni Sloat
John Thunstrom
Carl Van Swearingen
Patricia Vance
Dennis Waitt
Dennis Welsch
Robert Yoder
Robert Young
Joseph Zeleniak

Senior Directory

ADKINS, DAVID DECA 4; Intramural football 2,3; Basketball 2,3; Volleyball 3.

ANDERSON, JAMES: National Honor Society 4; Band 2,3,4, Pep Band 2,3,4, Brass Choir 2,3,4, Marching band 2,3,4, District Festival 2,3, Eugene 2; Billings Festival 2,3; German Club 2; Golf 2,3,4.

ARCHER, CHARLES: Spanish Club 2,3; Volleyball 3, Intramural Basketball 4.

BAER, WINSTENIA Heisey 2,3, Model United Nations 2, Vice-President Junior Achievement 3, NFL Degree Distinction 4; Drama Presentation to Deaf and Blind School 4, NFL 2,3,4, Junior Achievement 3; Spanish Club 4

BARTLEY, DONALD Music Festival 2,3,4; Orchestra 2,3,4; Pre-med 2.

BARTON, RICHARD Cross country 3.

BAUER, GAIL Homecoming 4, Amahl and the Night Visitors 3; My Fair Lady 2; Billings Festival 3; Missoula Festival 4; Lyric Glee 2; Delphian 3,4; OEA 4.

BAUER, JANET: Secretary German Club 2; Lyric Glee 2; Delphian 3,4; Madrigal 4, My Fair Lady 2; Amahl and the Night Visitors 3; District Music Festival 2,3,4; Billings Festival 3, Missoula Festival 4; German Club 2.

BEAULAURIER, MARY KAY: Vice-President DECA 4; Student Government 3; Board of Governors DECA; Amphion 3,4, Checker 4; Don't Drink the Water 3; DE 4, DECA Convention 3; Drama 3, DECA 3,4

BECK, JANICE Checker 3; DECA 3,4.

BENWAY, LEANNA: Student Study Hall Committee 3, checker 2; monitor 4, NFL 4, Nike 4

BERARDI, DENNIS Student Council 3; Transfer from Lisbon High School 2; Band 2,3,4, Bluenotes 4; Woodwind Choir 3,4; Orchestra 4, Pep Band 3,4; District Music Festival 3,4; State Music Festival 3, Eugene 2.

BERG, GLORIA GAA Ski Club; Gymnastics; Pre-med 1; Future Teachers; Spanish Club 3,4.

BERNIUS, GEROGE: Letterman's Club 2,3,4; Football 2,3,4; Track 2,3,4; Basketball 2, intramural Basketball 2,3.

BESTWINA, NANCY: Girls' State, DECA Treasurer 4, Booster Ball 4; French Club 2; Booster Club 2,3,4; Agora Club 3, Nike Club 3,4; DECA 4; intramural basketball 2,3.

BIFFLE, ALLEN Intramural football.

BIRKENBUEL, DUSTY: All-state football 3,4; Most Valuable Defense player 3,4; MVP for Defense in State 4; Boys' State; Student Study Hall Committee 4, Football 2,3,4, Wrestling 3,4, Track 2,3,4

BISHOP, DENNIS DECA 4.

BOTTENS, BERNIE: Homecoming Queen Committee 4; Homecoming Dance Committee 2; District Music Festival 2,3,4; Symphonic Band 2,3,4; Boys' Chorus 4, Bluenotes 2,3,4, My Fair Lady 2; Billings Festival 2,3,4; All-Northwest Music Convention-Eugene 2; State Orchestra Festival 2; State Band Festival 4; intramural football 2.

BOULE, CAROL: DECA 3

BOYD, MARILYN: Thespian Historian; Lion in Winter; Thespians.

BRANDEL, SUSAN Band 2; Checker 2; Roundup 2; Aeolian 3; Amphion 3; Delphian 4; Iniwa 4; District Music Festival 3,4; State Music Festival 3,4; The Lark 3; My Fair Lady 2; Spanish Club 2,3; Projectionist Club 4

BREES, WANDA Homecoming 3,4; District Music Festival 2,3,4; Aeolian 3, Girls Glee 2; Amphion 4, Accompanist 2,3,4; Monitor 4; Nike 3,4, Booster Club 4; Art Peoples 4, Spanish Club 3,4.

BROSS, MARY Inter-school exchange to Central 4, Orchestra 2,3,4, Orchestra 2,3,4; Orchestra Festival 2,3,4; Band 3,4, Band Festival 3,4; Pep Band 3,4; Cross Country 2.

BROWN, DAVID: Intramural basketball 4, intramural volleyball 4.

BROWN, TERRY: Intramural basketball 4; intramural volleyball 3.

BRUNER, KATHERINE: DECA 4; GAA 2.

BUER, BRUCE: Roundup Advertising Editor 4; intramural basketball 2,3,4.

BURGESS, JANINE: Heisey Award 3; Soroptimist Girl of the Month 4; monitor 3; checker 4.

BURKE, THOMAS: Amphion 2; DECA 4.

BURNHAM, WAYNE: Monitor 3,4, Letterman's Club 3,4; football 2,3; track 2; basketball manager 3,4; intramural football 4; intramural basketball 2; intramural volleyball 3,4.

CADY, CAROL: Interschool exchange to CMR 4; Homecoming 3,4, Homecoming Queen's Committee 4; Iniwa 2,3,4; Iniwa Sports Editor 3,4; checker 3; Pacesetters 2,3,4, track 2.

CALLISON, GALE: AFS Vice-president 3,4; Roundup 2; checker 4; tutor 3,4; German Club 3,4; AFS 2,3,4.

CAMPBELL, JEAN G.. French Club 3, GAA 3.

CAMPBELL, JEENIM Checker 3; Homecoming Committee 4; Pacesetters 2,3; Art Peoples 3,4; Ski Club 2,3,4; intramural football 4; track 2,3; cross country 2,3, gymnastics 2.

CAPPS, DEBORAH: Heisey Award 3; GAA.

CARBIS, HEDLEY: Monitor 3,4; Letterman's Club 3,4; football 3,4; intramural basketball 3,4, intramural volleyball 3,4.

CAREY, JANET: Heisey 2,3, District Music Festival 2,3,4; Lyric Glee 2; Amphion 3; Delphian 4; checker 3,4, monitor 4; All Northwest 4; Mixed Octet 4; Music Festival 4; Ski Club 2, French Club 2,3,4

CARLSON, STEPHEN Boys' State 3; Study Hall Committee 4, Lettermen's Club 2,3,4; football 3,4; basketball 2,3,4; track 2,3,4.

CHAMBERLAIN, SUE: National Honor Society 4; Girls' State 3; Booster Club Secretary 4; Student Council 2; Booster Ball Decoration Committee 4, Booster Club; Spanish Club; Nike Club.

CHAMPLIN, CAROL: AFS 2,3,4, Russian Club 3,4; Agora Club 4; Cultural Appreciation Society 4

CHAPPELL, RICHARD: Homecoming 4; Iniwa 4; monitor 4; Lettermen's Club 2; wrestling 2; intramural basketball 3,4.

CHRISTENSEN, GAYLE JO: Junior Prom 3; Homecoming 3,4; Pacesetters 2,3,4; Ski Club 2,3; DECA 4; gymnastics 2,3; intramural football 3,4; SAG 4; volleyball 3.

CLADOUHOS, ADINA Iniwa 4; checker 3; Pacesetters 2,3,4, track 2; intramural football 3,4, intramural basketball 3,4.

COX, ESTHER: DECA 4.

COX, JOYCE: Heisey 2,3, GAA 2; Girls' Letter Club 2; track 2,3,4, cross country 2; intramural football 4.

CROUCH, WADE: Band 2,3,4; Chorus 2,3; Delphian 4; Madrigal 4; Bluenotes 3,4; District Music Festival 2,3,4; State Music Festival 3,4; My Fair Lady 2; Ski Club 2,3; Ski team 2,3.

CULHANE, LINDA: Member of the Wedding 4; checker 3; monitor 3; speech tutor 4; Touchstone 2; French Club 2; NFL 2,3,4.

CURTIS, JANICE: Music Festival 2,3,4; Lyric Glee 2; Amphion 3,4; DECA 4.

DAHLIN, KEITH: senator 4; Traditions Committee 4; Ski Club 2,3; Key Club 4; Art Club 4; intramural football 2; intramural volleyball.

DAHLIN, KEN Student Government 2; class officer 3,4; Inter-school Exchange 4; Traditions Committee 4; Election Committee 3; Junior Prom chairman 3; Homecoming Queen's Committee 4; monitor 2,3,4; Pumpkin Pie 4; Ski Club 2,3; Art Club 4; Key Club 4; intramural football 3; intramural volleyball 4

DAMERON, PAT: Transfer from Alexandria, Virginia; Homecoming 4; Amphion 4;

Nike 4

DANIEL, DOYLE: Ski Club 3

DE FRANCESCO, JIM Ski Club 2; intramural football 3,4; intramural basketball 2,3.

DIXON, FAITH: Roundup - Literary Editor 4; OEA 4.

ECKER, ROD: Heisey 3, senator 3, Supreme Court 3,4, Boys' State alternate 3, monitor 3,4, Lettermen's Club 3,4, football assistant trainer 3,4

EGE, JIM: Sophomore vice-president 2; Junior president; Student Body vice-president 4; Junior Prom 3; Boys' State 3, MASC convention 3, Iniwa 3, Inter-school Exchange 3; Key Club 2; Lettermen's Club 3,4, Traditions Committee 4, basketball 2; football 2,3,4, intramural basketball 3,4, intramural volleyball 3

EKLUND, LESLYE: Heisey 2; Homecoming queen 4; Junior Miss-second runner-up 4, My Fair Lady 2; Amahl 3, Music Festival 2,3,4, Delphian 3,4; Pacesetters 2,3,4; Color Guard 4

ENLOE, MARLEEN: Class representative 3, Aeolian 3, Amphion 4, DECA 4

ENSLOW, GARY: Class representative 3, assistant monitor 4, track 3, intramural basketball 2,3,4; intramural football 3,4, intramural volleyball 3,4

ERICKSON, ROBERT Amphion 3,4, monitor 4

EUSTERMAN, MARY: GAA 2,3,4, Girls' Letter Club 2,3,4, Ski Club 2; track 2,3,4; cross-country 2,3,4

FAIRCLOUGH, JULIE: Homecoming 4; Junior Prom 3, DECA 3, Ski Club 2

FINEMAN, ELLEN Homecoming 3, Band 2,3; Roundup-Music Editor 3, Roundup-Personalities Editor 4; checker 2,3,4; Lo & Behold, My Fair Lady; American Dream; St. Joan; Member of the Wedding, Spanish Club 2,3; NFL 2,3,4, Thespians 2,3,4, Art Club 3,4

FISHBAUGH, KAREN: Color Guard 4; checker 3; Student Council 3, Stage Craft 4; Pacesetters 2,3,4; Spanish Club 2

FLEMING, DAVID: Junior Prom 3, monitor 4

FORDAHL, KATHY Homecoming 4; The Lark 3; Girls' Glee 2; Amphion 3,4, checker 3; Music Festival 2,3,4; Ski Club 2; French Club 2; Art Peoples 4; GAA 2.

FORSYTH, DEBBIE: Homecoming 4; Band 2,3,4, Roundup 3,4, checker 3, Spanish Club 2; intramural volleyball 3.

FORTIN, GAIL: Transfer from Dearborn, Michigan 3; National Honor Society 3,4; Heisey 3, Honor Guard, Nike-senior board member 4, Aeolian 3; checker 4, Nike 3,4; NFL 4, German Club 2.

FRANCIS, MIKE: Junior Prom 3, Band 2,3, Pep Band 3, Chess Club 2; track 2,3, wrestling 3, intramural wrestling 2

FREEMAN, CAROL: Lyric Glee 2; Amphion 3; Projectionists Club 3,4

FRIESEN, RENITA Member of the Wedding; monitor 3,4

GARRISON, SUE: Band 2,3,4; Varsity Cheerleader 3,4; Iniwa 3, Pacesetters 2,3,4; Girls' Letter Club 3,4, cross-country 2, track 2,3,4, gymnastics 3,4

GRASSELL, RENEE: National Honor Society 3,4; Girls' State Alternate 3; Band Council 4; Elections committee 4, Band 2,3,4; Orchestra 2,3, District Music Festival 2,3,4, Woodwind Choir 3,4; Woodwind Quintet 4, Amahl; Iniwa 3, checker 4; French Club 3; Teen Buyers' Club 4

GRAYBILL, TURNER: intramural football 4, intramural volleyball 3

GREENE, CARTER: Ski Club 2,3; Buffalo Boys 3; Lettermans' Club 2,3,4, ski team 2,3; intramural football 2,3,4

GRISHAM, DOUG: monitor 4, Key Club 2,3,4, Lettermen's Club 3; football 3, intramural basketball 2,3; intramural football 4.

GRUNDHAUSER, JOHN monitor 3, basketball 2; intramural football 3,4, intramural basketball 3,4

HAACK, DEBBIE: Secretary-Treasurer of Projectionist Club 4, Homecoming 3; My Fair Lady 2; Aeolian 3; Lyric Glee 2; Amphion 3, District Music Festival 2,3, Art Peoples 3, Projectionist Club 3,4.

HADERLIE, JO NELL. Aeolian 3, Amphion 4, attendance monitor 4, Pacesetters 3,4

HAGEN, DEBBIE: monitor 3, Junior Prom 3, Homecoming 4, German Club 2, Art Peoples' 3, Teen Buyers Club 4; intramural basketball 3; intramural football 4

HALMES, JAN Junior Miss-Miss Congeniality 4, My Fair Lady 2; Delphian 3,4, accompanist 2,3,4, Amphion 2,3, Orchestra 3, Band 2,3,4, Eugene 2, Boise 4, Bluenotes 3,4, District Music Festival 2,3,4; Pep Band 3,4

HANSON, TOM Art Peoples vice-president 3, Art Peoples president 4, Student Council 2; MIA inter-city art winner, Junior Prom 3, Homecoming 2; Roundup cover 4, monitor 2,3; MAEA convention 2,3, Punpkin Pie 4, inter-scholastic art fair-Bozeman 3,4; Art Peoples 2,3,4; Ski Club 2; Key Club 2, Buffalo Boys 4, Stage Craft 4, track 2,3, intramural football 2,3,4, intramural basketball 2,3,4, intramural volleyball 2,3,4, ski team.

HARRER, GRANT: Representative to MSU Congress 2, Secretary-Treasurer of Computer Programming Club 2,3, Honor Society 2,3,4, finalist in Optimist speech 2,3, NFL 2,3,4, Computer Programming Club 2,3, Great Books Club 2,3

HERBERT, ROBERT National Honor Society 3,4, Honor Guard 3, Heisey 3; AFS finalist 4, National Merit Commended Scholar 4, NFL 3,4, Delphian 3, AFS 3,4, STOP 3, French Club 3,4; Tennis 3,4

HETTINGER, DORIS. Nike Club 3, Nike Club Treasurer 4

HICKES, HEIDI National Honor Society 3, Spanish Club president 3, scholastic athlete 3, Spanish Club 2,3,4, GAA 2,3,4, track 2,3, intramural football 4, cross-country 2

HICKMAN, PATTI National Honor Society 3,4, Heisey 1,3, Homecoming 4, checker 3,4; Usherettes 2, German Club 2,3; Nike 3,4, Pre-med Club 3

HINDOIEN, DON Junior Prom 3, Pumpkin Pie 4, monitor 2,3, Booster Club 3, Buffalo Boys 4, intramural football 2,3,4, intramural basketball 3,4, intramural volleyball 3,4, basketball 2; golf 2,3,4

HODGES, BARB District Music Festival 2,3,4, Band 2,3,4, attendance monitor4, GAA 2, Thespians 3, Girls' Letter Club 3, Gymnastics 2,3,4

HODGES, DARYL. Booster Club vice-president 4, Stagecraft 3, Stagecraft assistant 4; My Fair Lady; Lo & Behold, The Lark; Amahl, Don't Drink the Water, Member of the Wedding; Booster Club 2,3,4. Booster Benefit 2, Booster Ball 2,3,4.

HODGES, DEAN Lo & Behold, My Fair Lady; monitor 3, Booster Benefit 2, Booster Ball 2,3,4; Booster Club 2,3,4

HOLLERN, MIKE. Inter-school Exchange 3; National Merit Commendation ; Art Peoples vice-president, Art Peoples 3,4, intramural football; intramural basketball.

HOLYOAK, JAN Usherette Vice-President 3, Homecoming 3, Aeolian 2,3, Photographer 3; checker 3, Projectionist 3,4, Usherettes 2,3,4, Art Peoples 3, GAA 2, intramural basketball 2.

HOUTONEN, DOUG: intramural football 3,4, intramural basketball 3,4

HUTCHENSON, JUDY. Band council 4, Band Secretary 4, Band 2,3,4, Woodwind Choir 4; District Music Festival 2,3,4; District Speech and Drama 3; State Speech and Drama 3, Best Supporting Actress 3, American Dream 3, Member of the Wedding 4, Homicoming 4, checker 3, Thespian 3,4, German Club 2.

HYLAND, SHELLEY Band 2,3, Pre-med Club 2.

ILLE, PATTI: GAA 3,4, Spanish Club 3,4

JACOBSON, DENISE: OEA Vice-President 4; Art Peoples 3, Petite Shoppe Buyer's Club 3, OEA 4

JAMES, KAREN DECA 4

JENSEN, JEAN National Honor Society 3,4, Honor Society Secretary 4, Heisey 1,3, Senate Secretary 3; Nike Vice-President 4, Honor Guard 3, Girls' State 3, Study Hall Committee 4, Junior Miss Pageant 4, All-Northwest Band 2,4, Homecoming General Chairman 4, Band 2,3,4, Orchestra 4, District Music Festival 2,3,4, State Music Festival 3, Chairman of Montana Association of Student Councils 3, checker 2,3, Constitution Revision Committee 2,3, German Club 2; GAA 2, Nike 3,4, Agora 2.

JONES, CAROL: Band 3,4; Iniwa 4.

KARAFFA, CYDNI: Girls' Octet 4; Missoula Music Festival 4; District Music Festival 2,3,4, All-Northwest Choir 4; Lyric 2; Amphion 3; Delphian 4; monitor 3; checker 3; Homecoming 4; Art Peoples 4; Booster Club 3,4; Booster Ball 3,4.

KELEHER, KATHY: monitor 4; DECA 4.

KELLEY, KATHY: National Honor Society 3,4, Heisey 2,3; Nike Secretary 4; Band Council 4; Senator 3; District Music Festival 2,3,4, Band 2,3,4; Orchestra 4; Woodwind Choir 4; Pep Band 3; Homecoming 4, Roundup Music Editor 4, GAA 2; French Club 2,3; Nike 3,4

KENIK, LAURIE: Junior Prom 3; Member of the Wedding 4; Peter Pan 4; Pumpkin Pie 4; Homecoming 4; Booster Club President 4; Thespians 4; Stagecraft 4; intramural basketball 2,3; intramural football 2,3; intramural volleyball 3.

KENT, DOUG: German 2; DECA 3,4

KNUTSON, DEE: Amphion 3; Delphian 4, Booster Club 3,4; Lettermans club 3,4; Golf 3,4, intramural football 3,4, intramural basketball 3,4; basketball 2.

KOLOKOTRONES, PATTI: checker 2; Booster Ball 2; Booster Club 2,3, German Club 2

KOLSTEAD, ALLENE: Homecoming 4, Lyric Glee 2; Iniwa 4; Representatives 3; Pacesetters 2,3, Spanish Club 2; Ski Club 2; intramural football 4.

LAMBDIN, TOM: Who's Who in American High Schools 4; National Speech Tournament 3; Roundup 3; Iniwa 2,3, Member of the Wedding, Thespian 4; NFL 2,3,4, Pre-med Club 2,3, Economics Club 3; intramural basketball 3.

LANE, MARJ: National Honor Society 2,3,4, Heisey 3; OEA Vice-President 4, Alternate Girls' State 3, Homecoming 2; Agora 3; OEA 4; cross country 2.

LANNERS, GARY: Boys' State; Student Council 2; monitor 2,3; Key Club 3,4; Letterman's Club 2,3,4; basketball manager 2,3,4, football 3,4; intramural basketball 2,3,4

LARSON, JEAN: National Honor Society 3,4, Heisey 3, French Club President 4; Booster Ball Princess 4; Junior Miss Contest 4, DAR Award 4; Outstanding Teen-Ager 4, monitor 3, Booster Club 2,3,4, French Club 2,3,4; Tennis 2,3,4, intramural football 3, intramural basketball 2,3.

LASSILA, CAROL JEAN: National Honor Society 4; Heisey 3; AFS; NFL Degree of Distinction 3; German Club Secretary-Treasure 3; Spanish Club Secretary 4; Roundup Club Editor 4; Model United Nations 2; Junior Achievement 3; Iniwa 3; NFL District Meet 2,3,4; State Speech Meet 2,4; National Forensic League 2,3,4; German Club 2,3,4; Russian Club 4; Spanish Club 4, French Club 4; Cultural Appreciation Society 4

LASSILA, DAN: Monitor 4; Stagecraft 4

LAWSON, RHONDA: Band 2,3,4, checker 3.

LEDAKIS, ANGELA: Monitor and checker 2, Iniwa 3; DECA 4.

LESTER, RICK: Basketball 2,3,4; track 2,3,4, intramural football 3,4

LEVY, BILLIE: Homecoming 4, checker 3; Iniwa 4; Pacesetters 3,4; Spanish 2, intramural basketball 3; intramural volleyball 3.

LEWIS, DONNA: Junior Achievement President 3, Junior Achievement 2,3, DECA 4

LEWISON, PATTY: Aeolian 4.

LINDSTROM, TOR: Homecoming Prince 4; Booster Club; German Club; AFS Club; Agora Club; Russian Club; cross-country.

LUNDWALL, BOB: Amphion 2,3,4; My Fair Lady 2; Speech 3; intramural basketball 2,3,4

LYDEN, MARTHA: Art People's Secretary-Treasurer; Homecoming princess 4; Inter-school Exchange 2; Color Guard 4; Junior Prom 3; Roundup 3,4; checker 3; Pumpkin Pie 4; German Club 2; Pacesetters 2,3,4; Art Club 3,4; OEA 4; intramural basketball 3,4, intramural football 3,4; intramural volleyball 3; track 2.

LYON, JANET: AFS President 3,4; Lyric Glee 2; Amphion 3, Delphian 4; French Club 2,3; Agora 3,4, AFS 3,4.

MANNING, PAT: Homecoming princess 4; Pacesetters 3.

MARDIS, MARDI: Heisey 3; OEA Treasurer 4; OEA 4.

MARES, JOHN: Band 2,3,4, Bluenotes 4; Student Traffic Court 3,4, Pep Band 4; Invitational Band Festival 3; wrestling 2,3.

MARSIK, JAMES: Monitor 2,3; Letterman's Club 3,4; tennis 2,3; football 2,3; wrestling 2; intramural basketball 2.

MARTEL, DAVID: Monitor 2,3; gymnastics 3.

MARTIN, DEBRA: Transfer from Helena, Montana; library duty 4

MATTSON, MIKE: Intramural basketball 2,3; intramural volleyball 3.

MCALLISTER, JERRY: Band 2,3,4, monitor 2,3,4; Invitational Band Festival 3; football 3,4; basketball 3,4; volleyball 3,4

MCARTHUR, HOLLY: Roundup 4; German Club 2; Pacesetters 2,3.

MCBURNEY, JEANNIE: Aeolian 3; DECA 4, Art Peoples 3; intramural basketball 2; intramural volleyball 2.

MCCANN, COLLETTE: My Fair Lady 3; Homecoming 3, Pacesetters 4; Spanish Club 3; intramural volleyball 3

MCCARTNEY, COLLEEN: Member of the Wedding 4; District Music Festival 2,3; Orchestra 2,3; Stagecraft 4; checker 4; Art Peoples 3,4; Usherettes 2,3.

MCNEIL, MARCIA: Pacesetters 2,3,4; Pacesetter junior representative; Pacesetter secretary 4

MEDVEC, ANDY: Amphion 3; Delphian 4; Boys' Chorus 3; All Northwest 4; Student Council 2; monitor 3; German Club 2,3; AFS 2,3, Letterman's Club 3,4; football 2,3,4; track 2,3; intramural 2,3,4

MILLER, RYAN: Transfer from Central; Key Club 3,4; Ski Club 3; Letterman's Club 4; ski team 3,4; golf team 3,4; cross-country 4; intramural volleyball 3,4; intramural football 3; intramural basketball 4.

MINOR, LINDA: Thespians vice-president; Lyric Glee 2; My Fair Lady 2; Music Festival 2,3,4; Homecoming 2,3,4; Lo and Behold 2; checker 3; monitor 3; Fantasticks; Member of the Wedding; Amphion 4; Thespians 4, Spanish Club 4; GAA 2.

MONTS, SID: Student Study Hall 2; Amphion 3; Student Traffic Court 2; Music Festival 3; Letterman's Club 2,3,4; wrestling 2,3,4; football 2,3,4; handball 2,3.

MOORE: SHAWNA: Homecoming 4; District Music Festival 2,3,4; Lyric Glee 2; Aeolian 3; Amphion 4; monitor 4, checker 3; Art Peoples 3,4, Spanish Club 3,4; GAA 2.

MURDOCK, ANN: Homecoming 4; Iniwa Exchange 2,3; checker 4; GAA 3,4; track 2.

MURPHY, CHAUNA: Student Council 2; monitor 3; Ski Club 2.

MURPHY, NEILIA: Homecoming 2,3,4, checker 3; Pacesetters 2,3, Art Peoples 3,4

MURRAY, BILL: Monitor 2,3,4; Letterman's Club 3,4; football 3,4.

MURRAY, LAURIE: My Fair Lady 2; Band 2,3,4; Bisonette 4; Roundup 2,3; checker 3, Spanish Club 2,3.

NELSON, CHERYL: OEA State Treasurer 4; OEA 4; German Club 2.

NELSON, GAYLE: Spanish Club, DECA; Petite Shoppe Buyers Club

NELSON, JANICE: Gym assistant 3; OEA 4.

NELSON, STEVE: Intramural volleyball 3; intramural football 4; intramural basketball 4.

NEUWERTH, BARB: Heisey 2; Amphion 2; Delphian, 3,4, Girls' Quartet 3,4; Madrigal 4; Amahl 3, Invitational Music Festival 3,4; District Music Festival 2,3,4.

NOEL, VICKI: NFL Secretary 4; Amphion 3,4; NFL 4; Pacesetters 3,4; track 3; intramural basketball 2,3,4; intramural football 3,4.

NORBY, GLORIA: Checker 3; attendance monitor 4; Usherettes 2,3; GAA 2;

Pacesetters 3,4.

O'BERT, CHARLIE: Cross-country 4, intramural basketball 3; intramural volleyball 3.

OGLE, JOHN: National Honor Society 4, Roundup 3,4; French Club 2; intramural basketball 2,3,4, intramural football 3, golf team 2,3,4

OLSEN, CINDY: Heisey 2; Aeolian 2; Amphion 3, Delphian 4; Iniwa 3, checker 3,4; Girls' Ensemble 4, GAA 2.

OLSON, NANCY: Booster Ball queen 4; Iniwa 4; checker 3, Booster Ball 2,3,4, Booster Club 2,4; Spanish Club 3,4; intramural football 4.

OSWALD, LARRY: Monitor 3,4, Projectionists Club 3.

PANTLE, MARK: National Honor Society 3,4, Lethbridge Exchange 3; monitor 3; Letterman's Club 4; cross-country 4, intramural basketball 2.

PARDIS, MICHAEL: Wrestling 2,3,4.

PASCAL, STEVE: Amphion 2; Delphian 3,4; Music Festival 3,4, Boise, All Northwest 4.

PATE, BOB: Band 2,3,4, Pep Band 2,3,4; District Music Festival; Billings Music Festival; Marching Band 2,3,4

PAUL, PENNY: Junior Prom 3, Pacesetters 2,3,4, intramural basketball 3, intramural football 4.

PEACE, PATTY: Heisey 1,3, Study Hall Committee 3,4, Homecoming 4, All Northwest 2; Band 2,3,4; monitor 3; Pep Band 3,4, Woodwind Choir 3,4, French Club 2; Pre-med Club 2; Nike Club 3,4

PFENNIGS, KATHY: Booster Club Treasurer; Booster Ball princess; Girls' State alternate 3; senator 4, inter-school Exchange 4; checker 2,3,4, monitor 3, Booster Club 3,4; Art Peoples 4; French Club 2,3; gymnastics 2,3.

PLOUFFE, CHERYL: Home Room Representative 2, monitor 4, Usherettes 2,3, FHA 4, OEA 4

POLING, AILEEN: Monitor 3,4; Home Economics Club 4

POWELL, DEBBIE: Homecoming 4, checker 3, GAA 2; Pacesetters 3,4, Color guard 4, Spanish Club 3

PRYOR, PAUL: Stagecraft 3; Key Club 4; basketball 4, intramural football 3, intramural volleyball.

RADOVICH, LYNDA: National Honor Society 3,4; Student Representative 3, German Club 2

RHODES, RICHARD: Football 3, track 3, football 4; track 4

RIGGIN, LINDA: FHA Treasurer 3, FHA 3, Home Economics Club 4

ROBBINS, MIMI: Jr. Class Princess 3; Jr. Prom Princess 3, Homecoming Princess 4; Girls' State 3, Jr. Miss Pageant 4, Representative 3, My Fair Lady 3, Billings Invitational Music Festival 3, Missoula Invitational Music Festival 4, District Music Festival 2,3,4; Delphian 2,3,4, checker 2, Pacesetters 2,3,4, Art Club 2,3; Ski Club 2, Colorguard 4, cross country 2,3

ROBERTS, RUTH: Nike 3, Teen Buyer's Club 3,4

ROBERTSON, DENNIS: Band 2,3,4, Orchestra 2,3,4, Pep Band 2,3,4; Percussion Ensemble 4; Intramural football 4; intramural basketball 4, intramural volleyball 4; golf 4; tennis 4.

ROBINSON, DIONNE: My Fair Lady 2; Music Festival 2,3, Lyric Glee 2, Agora 2; OEA 4; GAA 2.

ROBINSON, STEVE: Boy's State 3, National Honor Society 4, Who's Who in American High Schools 4, Roundup Photographer 3, Roundup Editor-in-Chief 4; track 2, intramural basketball 2,3,4, intramural volleyball 3.

ROBINSON, WILLIAM: Heisey 3, Boys' State 3, Key Club 3,4, Lettermen's Club 3,4; German Club 2; basketball 2,3,4, intramural football 2,3, intramural volleyball 3,4.

RODGERS, GENIE: AFS Treasurer 3; My Fair Lady 2; District Music Festival 2,3,4; State Orchestra Festival 2,3,4, Orchestra 2,3,4, Nike 2; AFS 2,3; Russian Club 3,4; Cultural Appreciation Society 4

SANFORD, DEBBIE: Homecoming 4, checker 2, Iniwa 4, Homecoming Assembly 4, Pacesetters 2,3,4, intramural volleyball 3, intramural basketball 3

SATTORIVA, GLEN: Heisey 3; All-State Fullback 3, monitor 3,4, Lettermen's Club 2,3,4; football 2,3,4, track 2,3

SAYRE, ANNE: AFS 2, German Club 2,3, Junior Achievement 2,3, NFL 2,3,4

SCHMASOW, GLENN: Boys' State 3, monitor 4, Lettermen's Club 2,3,4, basketball 2,3,4, football 4, track 2,3,4

SCHNEIDER, JERI: Booster Ball 2,3,4, monitor 3, checker 3, Booster Club 2,3,4, Ski Club 2.

SCOTT, DEBBIE: Homecoming 3, checker 3; monitor 4, Pacesetters 3,4, French Club 2, Spanish Club 3, GAA 2; Thespians 3, track 3

SHEPARD, SHARON: Music Festival 2,3, Band 2,3; GAA 2, French Club 2

SHOWEN, KATHY: National Honor Society 4, Junior Class Senator 3, Junior Miss Pageant 4, Girls' State Alternate 3, My Fair Lady 2, Brass Choir 2,3,4, Pep Band 3, Band 2,3,4, French Club 2,3, cross country 2

SIECKMAN, RICH: Heisey 2; Boys' State 3, Key Club 2,3,4, Lettermen's Club 2,3,4, football 3, basketball 4; track 2,3,4

SLETTEN, BRENDA: My Fair Lady 2; Trojan Women 3, District Music Festival 2,3,4, Peter Pan 4, Invitational Music Festival 3,4, All Northwest 4, Delphian 3,4, Speech and Drama Competition 3,4; NFL 4; Thespian 3,4, GAA 2; German Club 2, Russian Club 4

SLOAT, TONI: Homecoming 4, GAA 3, track 3.

SMITH, ASHLEY: Speech Club 4, DECA 4

SMITH,JOHN: Monitor 4

SMITH, LYNN: Heisey 3, monitor 4, checker 4, Usherettes 2,3,4, Usherettes President 4, FAA President 3, Home Economics Club 4, DECA Club 3,4

SNYDER, ROD: Iniwa 3, Iniwa Editor 4, intramural basketball 3,4, intramural volleyball 3,4

SPANGELO, NORMAN: Intramural basketball 2,3,4

SPAULDING, KAREN: Lyric Glee 2, Aeolian 3; Amphion 4, Music Festival 2,3,4

STEELE, BRYAN: Amphion 3, Delphian 3,4, State Music Festival 4, Boys' Chorus 3

STEFFANI, DEBBIE: Girls' State Delegate 3, National Honor Society 2,3,4, Honor Guard 3, checker 4, Pacesetters 2,3,4, Ski Club 2, J.V. Cheerleading 2, Varsity Cheerleading 3,4, Cheerqueen 4

STENDE, GAYLE: Heisey 2, Girls' State Alternate 3, Band 2,3,4, Pep Band 2,3, GAA 3,4, Ski Club 3,4, German Club 3, intramural basketball 3

STENGEM, CURT: Transfer from Havre 2; monitor 3,4; Lettermen's Club 3,4, basketball 3,4, basketball 3,4, football 3, intramural volleyball 3,4.

STEVENSON, LOUISE: Girls' Letter Club Secretary 4, GAA 3,4, Girls' Letter Club 4, track 3

STOCKAMP, CAROL: Music Festival 2,3,4, Amphion 3,4, Aeolian 2; DECA 3,4, GAA 2, Usherettes 2,3,4, intramural basketball 2.

STONE, KATHY: National Honor Society 3,4, Heisey 3, Honor Guard 3, National Merit 3, Band Music Festival 2,3,4, Choir Music Festival 4, Band 2,3,4, Delphian 4, Amphion 3, Spanish Club 3

STRAND, SPARRE: Heisey 3, Teen Buyer's Club Secretary 4, Music Festivals 2,3; State Music Festival 3, Band 2,3,4, Homecoming 4; checker 3; monitor 4 Teen Buyer's Club 4, Accompanist 2,3; track.

STRANDER, BJORN: Swedish Exchange Student 4, Russian Club 4, NFL 4, Cultural Appreciation Society 4 Agora 4, AFS 4

STROM, SALLY: Member of the Wedding 4, Peter Pan 4, Music Festival 3, Aeolian 3; Amphion 4

SUMTER, CAROL: Transfer from Oklahoma 4, Band 4, French Club 4

SWANSON, DALE: Ski Club 2; Lettermen's Club 3; Gymnastics 3; intramural football 3, intramural basketball 3; intramural volleyball 3.

SWANSON, GALE: Art Club 4; intramural basketball 3; intramural volleyball 3, intramural football 3

SWINGLEY, RANDY: Monitor 3,4; Booster Club 2; Basketball 3,4; intramural basketball 2; intramural volleyball 3,4.

TABOR, KRISTI: Pacesetters President 4 Pacesetters Vice-President Pacesetters Sophomore Representative 2; monitor 3; checker 4; Trojan Women 3; French Club 2; Pacesetters 2,3,4.

TABOR, TWILA: Homecoming 4, Member of The Wedding 4, Fantasticks 4; Peter Pan 4, Roundup 3,4; Spanish Club 3; Ski Club 2; Thespians 4.

TAYLOR, NANCY: Band Vice-President 4; Band Council 4; Band 2,3,4; Pep Band 2,3,4; District Music Festival 2,3,4; Woodwind Choir 4, Spanish 2,3,4; Agora 4; AFS 4, Art Club 4.

TEAGUE, CATHY: Sophomore Class Secretary 2; Executive Board 2; Student Study Hall Committee 2,3, National Honor Society 3,4, Mascot 4; Booster Club 2,3, Pacesetters 4 French Club 2.

THOMAN, LYNDA: National Honor Society 3,4; Nike Club Treasurer 3; Band 2,3,4, Orchestra 3; District Music Festival 2,3,4; All Northwest 2; Pacesetters 2,3, Nike Club 2,3, French Club 3.

THORSEN, LARRY: District Music Festival 2,3; Band 2,3; football 2.

THUNSTROM, RENITA: Track 2.

TIETJEN, TRACY: Jr. Prom Princess 3; Roundup 2; Roundup Jr. Editor 3; Roundup Senior, Activities, and Royalty Editor 4, Band 2,3,4; Iniwa 4; checker 3; clerk 4; Bisonettes 2,3,4; District Music Festival 3, Ski Club 2; Art Club 2; Pacesetters 2,3,4, Spanish Club 2,3.

TOKERUD, KEITH: National Honor Society 3,4; Sophomore Class President 2; Student Body President 3,4; NFL Vice-President 4; Honor Guard 3; Boys' State 3; Drum Major 3,4, District Music Festival 2,3,4; Band 2,3,4; Bluenotes 2,3,4, monitor 3; NFL 4; intramural basketball 2,3,4; intramural football 4

TORGERSON, RICK: National Honor Society 3,4; Orchestra President 4, Band 2,3,4, Orchestra 2,3,4, Delphian 4; Bluenotes 2,3,4; My Fair Lady 2; Amahl and the Night Visitors 3; District Music Festival 2,3,4; Band Festival 2,3,4; Orchestra Festival 2,3,4, Choral Festival 3,4, All-Northwest Orchestra 2; State Music Festival 3, Pep Band 2; Marching Band 2,3,4.

TRIPP, KATHLEEN: Transfer From Fort Benton; OEA President 4

TROSPER, NEIL II: Pre Med Club 2,3; intramural basketball 2,4, intramural football 2,3.

VALACICH, GREG: National Honor Society 2,3,4; Key Club 4; intramural football 3; intramural basketball 3,4, intramural volleyball 3,4

VAN DIEST, RANDY: Band 2,3

VAN KOTEN, DOUG: Jr. Prom 3; Band 2,3; Delphian 4, Amphion 3; Buffalo Boys 4; intramural basketball 3

VAN TIGHEM, LAURIE: Heisey 3; Nike 2,3,4, OEA 4

VELK, NYLA: HEISEY 2; DELPHIAN 4, Amphian 3; Aeolian 2; Usherettes 3

VEVIG, LARRY: Band President 4; Homecoming 4; Band 2,3,4, Delphian 3,4; Orchestra 3,4, District Music Festival 3,4, Pep Band 2,3,4

VIKSE, STAR: Aeolian 4; Spanish Club 2,3,4; GAA 3,4; Girls' Letter Club 3,4; cross country 2,3,4, track 2,3,4.

VOLKER, CRAIG: National Honor Society 4; Iniwa 2; German Club 2; National Forensic League 2; Agora 4, Russian Club 4; Cultral Appreciation Society 4; Transfer from Germany 4

VOLKMAN, DEBBIE: Heisey 2; Nike Club Vice-President 3; Nike Club President 4; Nike Club 2,3,4, French Club 2; Ski Club 2; Pacesetters 2,3; Girls' State 3.

WAHLBERG, DARCY: Checker 3, Iniwa 3; Roundup Photographer 3; GAA 2; Teen Buyers Club 3,4, Nike 3.

WALLACE, KAREN ANN: Checker 3,4.

WARDINSKY, DOUG: Monitor 3; JAS 3; Buffalo Boys 4; Lettermen's Club 3,4; football 2; basketball 2; track 2; intramural football 3,4; Intramural basketball 3,4.

WARREN, ED: Study Hall Committee 4; monitor 2,3; Lettermen's Club 2,3,4; football 2,3,4; track 2,3.

WEAVER, LILLIAN: Student Council Representative 3; Nike 4; OEA 4; AFS 2,3.

WEBB, MARK: Monitor 3; Lettermen's Club 4; football 3,4; basketball 3,4; track 3,4; golf 3,4

WEBER, RON: Heisey 3; Key club 3,4; DECA 3; intramural football 4; intramural basketball 4.

WALLEY, DIANE: National Honor Society 3,4; Iniwa 3; Iniwa Assistant Editor 4; Usherettes 3,4; German Club 2,3; TV Lab Assistant 4.

WHITMORE, GLEN: Senator 3,4; Band 2,3,4; Amphion 3; Delphian 4; Bluenotes 2,3,4; monitor 3,4; Key Club 2,3, intramural basketball 3,4.

WILLIAMS, MARNIE: Sophomore Editor Roundup 2; monitor 4; Booster Ball 2,3; Booster Club 2,3; Ski Club 2; NFS Club 2; DECA 4; gymnastics 2,3; intramural basketball 2,3, intramural football 3,4.

WILMOT, TOM: Senator 4; Key Club President 4; Student Council 2; Key Club Vice-President 3; Key Clubs 2,3,4, football 2; Wrestling 2,3,4

WILSON, JOHN: Band 2.

Wilson, Patricia; Heisey 3; OEA 4.

WORLEY, CONNIE: Aeolian 3; Amphion 3; Delphian 4; District Music Festival 3; Booster Club 2,3,4; Spanish Club 2; Ski Club 2.

WRIGHT, STEVE: Delphian 3,4; Amphion 2; Billings Festival 3; Missoula Festival 4; All-Northwest 4, Pre-med 2, German Club 2.

YODER, ROBERT: Golf 3; intramural basketball 4

YOUNG, DEBRA: Checker 3; Iniwa 3; French Club 2; Spanish Club 3,4.

ZOLMAN, LARRY: Amphion 2; monitor 4; DECA 4.

Teen Time Buyer's Club members prevue new fashions shown by a major clothes manufacturer and designer. Members meet in the famous store on Central avenue and evaluate fashion trends in feminine attire.

TEEN TIME BUYER'S CLUB

IN THE PETITE SHOPPE, Of Course!

Debbie Forsyth, left, and Sparre Strand, right, Buyers Club officers, discuss new fashions with a major clothing representative.

TEEN TIME BUYERS' CLUB forms an extension of the PETITE SHOPPE buying staff. In regular meetings, club members view fashion lines as shown by factory representatives and hear lectures on fashion buying and store management. In turn, members tell the PETITE SHOPPE their opinions of individual styles and new trends in fad and fashion, thus guiding the PETITE SHOPPE'S teen buying.

In addition to regular officers, one member is selected each year to represent the PETITE SHOPPE on the National Fashion Board of SEVENTEEN Magazine. All three high schools in Great Falls, have members in the club; members shown on this page are all from Great Falls High School.

PERSONALITIES

ARTFULLY EXPRESSED

IN PORTRAITS

Doris STUDIO

SUE 6 Third St. No. 452-2202 CINDY

the VIKING shop

1102 Central Avenue
The Distinctive Gift Shop
in Great Falls

Unusual Jewelry
Greeting Cards - Gifts
&
Home Accessories - Bridal Registry

Great Falls FEDERAL SAVINGS and LOAN
Raymond L. Wirth, President
Home Office 25 Fifth Street North / Phone (406) 454-3473
Suburban Office 2425 Tenth Avenue South / Phone (406) 761-4020
Great Falls, Montana 59401

BOYD'S BURGERMASTER

Stop in after any game at the ramp

Fine sandwiches — Fries — Refreshments

LIKE'S SPORTS
108 CENTRAL AVENUE

come to the Now milk

Meadow Gold

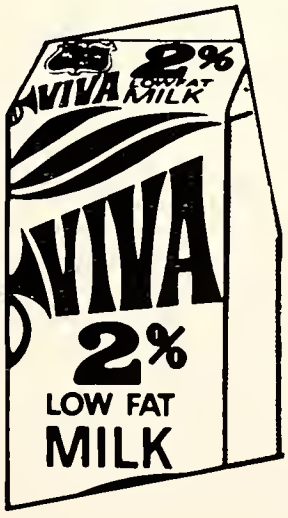

McINTOSH'S

Men's Fashion Center
Clothes for men and young men
*Petrocelli *Timely Clothes
*Gino Paoll *Puritan
*College Hall *Haggar

622 Central Avenue 453-5017

Finest Portraits

by. . .

HERMAN NEBEL STUDIO

312 Central 452-4353

YAW PHOTO. . . . .YAW PHOTO. . . . .YAW PHOTO

Outstanding portraits you'll
be proud of in
Glorious color or black and white

YAW PHOTO

Outstanding photography
453-2535 901 6th Avenue N.

IN MONTANA CALL. . . .

Montana's Oldest
D. A. Davidson & Co.
Investment Firm

YOUR IDEA BROKER

Members: Pacific Coast Stock Exchange
Chicago Board of Trade
Midwest Stock Exchange

TWX 406-761-1619 GREAT FALLS PHONE 406-453-1625

Branches in Missoula, Helena, Butte
"Where Wall Street Meets The Rockies"

Insured Savings Accounts - FHA, VA and Conventional
Loans to Buy, Build, Remodel or Refinance
Safe Deposit Boxes - Escrow and Notarial Services
Traveler's Cheque and Money Order Sales
24 - Hour Envelope Depository
Drive-in TV Teller Service
Ample Parking Facilities

FIRST FEDERAL SAVINGS
and Loan Association of Great Falls

Phone 761-2200

601 First Ave. N. Great Falls, Montana

MUNDALE
Body Works

25 YEARS EXPERIENCE
COMPLETE BODY REPAIR
ESTIMATES WITHOUT OBLIGATION
AUTO GLASS INSTALLATION
NO JOB TOO LARGE OR TOO SMALL
COMPLETE AUTO BODY REPAIRING & PAINTING
GUARANTEED WORK

609 Second Avenue South 453-0305

ANACONDA
from mine to consumer

THE ANACONDA COMPANY
AND
ANACONDA
WIRE AND CABLE COMPANY
GREAT FALLS, MONTANA

White 9th and 9th St. 9 Ave. So.

Just remember the two big 9's South

REFRIGERATION CO.

AIR CONDITIONING and REFRIGERATION
EQUIPMENT — SERVICE
FOR INDUSTRIAL—COMMERCIAL—HOME

PHONE: 453-4307

GREAT FALLS, MONTANA 59401

FRIGIDAIRE

DUNDAS OFFICE SUPPLY INC.

"Great Falls Home of Quality"

Dial
453-5493
514 CENTRAL AVE.

. General Fireproofing
. Office Furniture
. Wilson Jones Forms
. Hermes Adding Machines
. Olympia Portable Typewriters
. Carbon Paper & Ribbons

OFFICE EQUIPMENT & SUPPLIES
Everything For An Up to Date Office

Polly's

THINK YOUNG
THINK PRETTY
THINK
Polly's

Ph. 453-3768 527 Central

Titter STUDIO

FERN and JESS RAND

Phone 453-4751

10 Fifth Street North

Thanks, 1971 Seniors, for your confidence in our ability to produce outstanding photographs for your yearbook, your family, and friends.

In the years ahead whenever the occasion demands fine portraiture, remember our studio.

Johnson-Madison LUMBER Company, Inc.

*Insulation
*Builders Hardware
*Cement
*Sand & Gravel
*Lumber

LUMBER FOR EVERY NEED

Trailer—Camper
Supplies and Equipment
815-Ninth St. No.
Phone 453-3249

1st Choice in Montana

ISLER'S REPAIR SHOP

—Keys Made—
Lock & Lawnmower Repair
Safes Opened—Safe & Lock Combination Changed
Sales—SCHWINN BICYCLES—Service
All kinds of saws sharpened

Phone 453-8702

705 Central Great Falls, Mont.

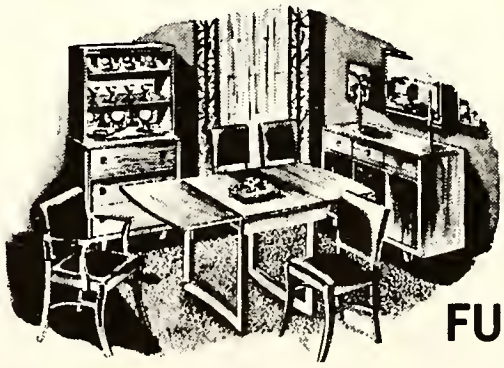

WILSON COLE FURNITURE

1004 Central Plenty of free parking 453-4520

YOU ARE BUYING RETAIL AT WHOLESALE PRICES

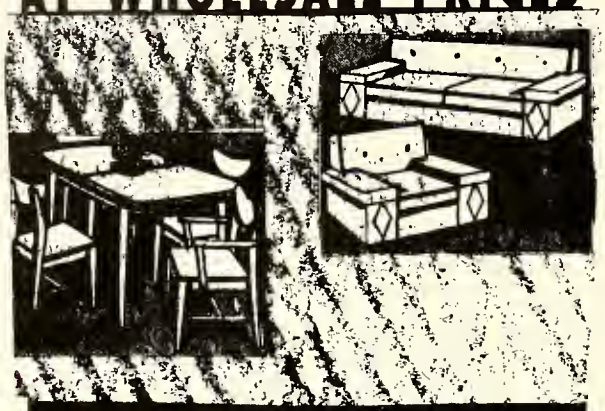

Town & Ranch
SELF SERVICE
FURNITURE

"Specialists in Child Portraiture"
Portraits * Weddings * Legal
Aerial * T–V * Commercial

Artist Photographer

DeMIER STUDIO

"Photos Taken Anywhere Anytime"

Andy DeMier
Great Falls, Mont.

2815-10th Ave. South
Phone GL 2-6300

"Eating out is fun"
AT

SANDYS DRIVE IN

Good Quality
Fast Service

10¢ Hamburgers every Wednesday
Hi-Lo Day Every Sunday – 25¢

1111 Central Ave. 452-4651

O'HAIRE MANOR MOTEL

Your Finest Downtown Motel

Visit the

SIP N DIP

Downtown Great Falls

Indoor Pool Indoor Parking

STATE LUMBER CO.

817 12th St. North

Lumber–Building Materials

Home Planning–Paints

Easy Terms Available

Call Great Falls

452-8525

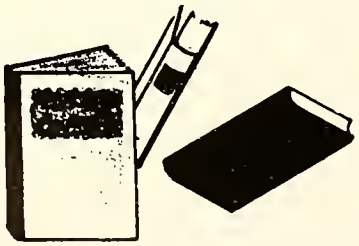

Paperbound Books
A Specialty

VAL'S
BOOK & MAGAZINE CENTER

217 Central Avenue

FLORISTS ASSOCIATION OF GREAT FALLS

"Say it with Flowers"

ELECTRIC CITY CONSERVATORY 1413 5 AV N 453-1621
FEIDEN'S FLOWER SHOP 305 CNTRL AV..... 453-5455
GREAT FALLS FLORAL 1815 CENTRAL AV..... 453-0111
HERMAN'S FLOWERS FOOT OF AIRPORT HILL..... 452-6489
KRANZ HOUSE OF FLOWERS 1305 3 AV S 761-4141
ROLL FRITZ & SONS 1500 5 AV SW..... 452-6497

THE BANKS OF GREAT FALLS

The First National Bank

Great Falls National Bank

First Westside National Bank

Central Bank of Montana

Eastside Bank of Montana

Montana Bank

Village Bank

Airline Secretary: the girl with a paid passport to travel.

Consider our exclusive

Nancy Taylor Airline Secretarial Course.

Have you heard about the new kind of secretary?

She's not tied to a file cabinet . . . or drowning in the typing pool.

She's a space age specialist. She speaks the language of the airlines and gets paid to travel around the world. She doesn't save for fifty weeks for her vacation–she has a travel pass waiting to take her wherever she wants to go. This year, Paris–next year–maybe Mexico.

She meets exciting people–she has an exciting job. She can be you if you qualify.

The Nancy Taylor Airline Secretarial Course can help you join this new secretarial swing into the jet set.

The Nancy Taylor Airline Secretarial Course offers you the newest, most up-to-the-minute training for a career in the glamorous world of the airlines. Everything you need for success.

A complete program in all phases of airline training and full secretarial course.

Plus these additional benefits:

- The world-famous Nancy Taylor Charm and Modeling Course.
- Lifetime Placement Service in cities from coast to coast.
- Option of New York and European Travel / Study Seminars.

If you have a desire to travel and want to "Join the Jet Set"–consider our exciting new Airline Secretarial Course.

Nancy Taylor–
from coast to coast, the finest name in career training for today's girl on the go.

GREAT FALLS COMMERCIAL COLLEGE

905 First Avenue North Phone 761-6610 Great Falls, Mt. 59401

. . . it's always
ROUNDUP TIME AT

Buttrey
FOOD STORES
IN GREAT FALLS "WHERE THRIFTY THOUSANDS SHOP

709 1st Ave. No.
Westgate Center

2615 10th Ave. So.
Holiday Village

★SELECTION ★SERVICE ★SAVINGS ★QUALITY

GRACIOUS DINING
Always

Superb food served with charm and warmth. "Where exciting things are happening to food."

Gordon's

Supper Club
and
Coffee Shop

616 10th Ave. South

For Reservations
Phone 452-3810

Your Host from Coast to Coast!

Fine Restaurant Too

REG. U. S. PAT. OFF.

Holiday Inn® OF GREAT FALLS
1411 10th Avenue South
GREAT FALLS, MONTANA

HANSEN'S
ALL STAR DAIRIES
The Country's FAVORITE!
DAIRY FOODS

Telephone 453-6566
1204 - 7th STREET SOUTH

Cogswell Agency

COGSWELL AGENCY

1201 Central Avenue
Great Falls, Montana
761-5000

"Keep your grades up . . . if you are 16, a sophomore and have a B average, you are eligible for a 25% discount on auto insurance premiums."

Bonds ********** Insurance ********** Real Estate

Bobbie Snyder

The Import Depot

FAR OUT

Dan Snyder

The Campus Barber Shop

2313 Tenth Avenue South 452-2221

Haircuts for everyone

KAUFMAN'S

The Finest Men's Clothing

412 Central 453-6880

Headquarters for Grumbacher Artist Supplies

Poster Board Pictures Fine Glassware Vases

BRIGHTEN UP SHOP

618 Central

COLLEGE PARK PHARMACY

1212-24TH ST. SOUTH
GREAT FALLS, MONT.

On 24 Hour Call
Dial 454-1356

Warren R. Amole Jr., Registered Pharmacist F.A.C.A.

Where Pharmacy is Practiced With Pride

Mr. Mac

Holiday Village 452-3111

WHERE MEN AND YOUNG MEN
SHOP FOR THE LATEST FASHIONS

Shop in the famous BACK ROOM

The ultimate in High fashion for style conscious men and young men

It's the real thing. Coke.
Trade-mark ®

Enjoy Coca-Cola Trade-mark ®

Diamonds
Watch Repairing

Watches
Jewelry

Sutherland Jewelry

18 North Fourth Street
Great Falls

Princess & Keepsake Diamonds
Estate Appraisals – Bridal Registry
Bulova, Accutron, Hamilton, Timex Watches
Silverware, Royal Worchester Bone China
· Kusak Crystal
· Towle & Heirloom Sterling
· Watch Repairs · Engraving

Gary French
Manager

A Specialty Ski Shop

designed, owned and staffed by skiers

Lower Mall Holiday Village

Famous for fine food and refreshments

"Our root beer is world renowned"

A & W DRIVE IN

1025 Tenth Avenue South

Eat in your car or come inside to an immaculate counter where you can see your food prepared in a sparkling white clean atmosphere.

Sandwiches—Shakes—Soft Drinks—Fries

Burgers of all sizes for all members of the group

IGA

TIGER DISCOUNTERS
Where you buy
QUALITY FOODS
at the lowest prices possible

COLOSSAL-STUPENDOUS-GIGANTIC

SMORGA PIZZA

1.39
ALL YOU CAN EAT

Delicious Pizzas — Golden Fried Chicken
Spicy Potatoes — Tossed Green Salad
Good Everyday
LUNCHEON SPECIAL 11:30a.m. to 1:30p.m.

1.39
ALL YOU CAN EAT

SHAKEY'S® PIZZA PARLOR & Ye Public house

1826 10th AVE. SOUTH GREAT FALLS 761-3700

the VIKING shop

1102 Central Avenue
The Distinctive Gift Shop
in Great Falls
Ski Sweaters - Unusual Jewelry
Greeting Cards - Gifts
&
Home Accessories - Bridal Registry

STROBEL'S RENTALS

3220 10th Avenue South

Great Falls, Montana 59401

453-4381

Everybody Comes Here

Sooner or Later

C. E. DAVIS JEWELERS

DIAMOND & WATCH HEADQUARTERS
FOR THIS AREA

YOUR FAMILY JEWELER FOR 70 YEARS

John B. Davis
453-6756

317 Central Avenue
Great Falls, Mont.

GREAT FALLS AUTO DEALERS ASSOCIATION

Your Franchised New Car Dealers

BARNES BUICK, INC.
13 Fifth Street South
(Buick—Tempest)

BENNETT PONTIAC—GMC MOTORS
Corner Ninth Street and First Avenue South
(Pontiac—Tempest—GMC Trucks)

BISON MOTOR CO.
500 Tenth Avenue South
(Ford—Ford Trucks)

CITY MOTOR CO., INC.
3900 Tenth Avenue South
(Chevrolet—Chevrolet Trucks)

DON REBAL LINCOLN-MERCURY, INC.
100 Second Street North
(Lincoln—Montego—Cougar—Capri—Mercury)

DON RYAN OLDS
918 Central Avenue
(Oldsmobile)

FRONTIER DODGE, INC.
1017 Tenth Avenue South
(Dodge—Dodge Trucks)

HAGGARTY CHRYSLER-PLYMOUTH
815 First Avenue North
(Chrysler—Plymouth—Imperial—Valiant—Simca)

RICE MOTORS
712 Cantral Avenue West
(Cadillac—Jeep)

SORENSEN RAMBLER CO.
521 Tenth Avenue South
(Rambler—International Trucks)

Index

Clubs

AFS Club 167
Agora Club 163
Art People 178
Booster Club 154
Color Guard 169
DECA 162
French Club 158
GAA Club 171
German Club 160
Girls' Letter Club 170
Key Club 167
Lettermen's Club 170
NFL 164
Nike 166
OEA 178
Pacesetters 156
Projectionist 172
Russian Club 159
Spanish Club 160
Thespians 180
Usherettes 172

Faculty, Administration, Employees

AAGESON, JAMES. . .26
Pacific Lutheran University B.A.
Chapman College
U.S. History

ANDERSON, OLWEN. . .44
Director of Kitchen Staff

ALBRECHT, TERRY. . .28
Montana State University B.S.
Physical Education, Health

BAZANT, EILEEN. . .34
College of Great Falls B.S.
Colorado State College
Personal Typing, Basic Business

BAZANT, JOHN. . .44
Maintenance Engineer

BEATTIE, HELEN. . .44
School Lunch Cook

BELSCHNER, SHIRLEY. . .34
Montana State University B.S.
University of Montana
Northern Montana College
College of Great Falls
Shorthand, Typing, Office Education

BERARDI, ROGER. . .44
Maintenance Engineer

BLYTH, PEGGY. . .24
University of Montana B.S.
Biology

BOE, BEVERLY. . .26
University of Montana B.S.
Eastern of Washington
University of Washington
U.S. History, Current World Problems

BOFTO, EINO. . .34
Oregon State University B.S.
University of Oregon
University of Montana
Bookkeeping, Recordkeeping

BOLTON, SAM. . .42
Drake University B.A.
Eastern Montana
Special Education

BOUIS, ANTONINA. . .40
Barnard College B.A.
Columbia University M.A.
French, Russian

BRODERICK, WILLIAM. . .20
Colorado State College A.B.
University of Colorado M.A.
College of William and Mary
English

BUCK, PAUL. . .24
Montana State University M.A.,B.A.
University of Washington
North Dakota State
University of Montana
Northern Montana College
Eastern Montana College
Biology teacher of the year, Mont. 1967
Biology

BURRUS, LINDA. . .42
University of North Dakota B.A.
Mary College, Bismark N.D.
English

BYERS, DONALD. . .42
Montana State University B.S.
Eastern Montana College M.S.
Work Study Consultant
Special Education

CARLSON, EUGENE. . .19
University of Montana B.A.
George Washington University M.S.
Colorado State College
Student Study Hall Supervisor

CARLSON, JAMES. . .34
Montana State University B.S.
Marketing, Distributive Education

CASEY, JAMES. . .26
University of Montana B.S., M.S.T.
Sociology

CASTEEL, HELEN. . .43
Guidance Office

CETTO, NICHOLAS. . .
Black Hills State College B.S.
University of Missouri B.A.
Arizona State University
University of Oklahoma M.N.S.
Computer Programming

CHAPMAN, ZAIL. . .22
Linfield College B.A.
University of Washington
University of Colorado M.S.
Ball State University
Mathematics

COSGRIFF, KATHLEEN. . .20
Gonzaga University B.A., M.A.
Minnesota University
College of Great Falls
English

CROW, MALINDA. . .20
Southwest Texas State College B.A.
English

CUSKER, BRUCE. . .32
University of Montana B.A., M.A.
Drama

DAHL, NORMAND. . .32
Wisconsin State University B.S.
University of Montana
Art Department Chairman

DAHMER, H. F. . . .19
University of Montana B.S., M.E.
Dean of Boys

DAVIES, LINDA. . .34
Mankato State College, Minn. B.S.
Montana State University
Typing, Office Education

DAVIS, GARY. . .24
Western Montana College B.S.
Biology

DELANEY, MICHEAL. . .20
Western Montana College B.A.
English

DICKENSON, SUE. . .26
University of Montana B.A.
U.S. History

DILLABOUGH, ROBERT. . .32
University of North Dakota B.S.
College of Great Falls
Crafts Design, Stage Craft
T.V. Production

DUNCAN, ALICIA. . .42
Northern State College S.C. B.S.
Monmouth College, Illinois
Western Illinois University
Reading Improvement

DWYER, COLEEN. . .20
Northern Montana College B.S.
English

DYBDAL, ELIOTT. . .18
School District No. 1 Trustee

EDWARDS, JAMES. . .44
Maintenance Engineer

EKLUND, MARY ANN. . .43
Attendance Office

ENGLE, JAMES. . .36
Northern State College South
Dakota B.S., M.A.

ESPELAND, EUGENE. . .28
Eastern Montana College B.S.
Montana State University
Health

FOSTER, MAUREEN. . .38
California State College B.A.
University of Southern Calif. M.S.L.S.
Librarian

FRANK, VERNON. . .26
North Dakota State University B.A., M.A.
Oklahoma State University
Western Montana College
American History, Economics

FRIED, DARRELL. . .22
Montana State University B.S.
University of Montana M.A.
Mathematics

GAARE, HOWARD. . .18
School District No. 1 Trustee

GETTEN, ALVIN. . .26
Montana State University B.S.
World History

GILLIGAN, PETER. . .26
Montana State University B.S.
Political Science

GOODALE, LINDA. . .38
Montana State University B.S.
Librarian

GRAY, ORVILLE. . .18
Board Chairman-School District No. 1

GROSSE, OTTO. . .40
Southern University of Illinois M.A.
German

GUNDERSON, LaVERNE. . .19
University of Oregon B.S.
University of Montana M.E.
Counselor

GUSAAS, HOWARD. . .34
Montana State University
Valley State B.S.
Central Michigan University M.A.
Computer Programming, Related
Mathematics

HACKMAN, CHARLES. . .22
University of Nevada
Reed College, San Diego College
University of Minn. B.S.
Mathematics

HALL, RONALD. . .24
University of Michigan B.S.
University of Utah
Montana State University
College of Great Falls
Biology

HALVERSON, RALPH. . .28
Northern State College B.S.
University of Montana
Montana State University
University of Oregon
Physical Education

HAMILTON, JANE. . .26
University of California B.A.
University of Montana
University of California
U.S. History

HEMSTAD, PHYLIS. . .34
College of Great Falls B.A.
University of Montana
Shorthand, Typing

HIETT, EDNA. . .42
Montana State University B.S.
College of Great Falls
Eastern Montana College
Special Education

HJELVIK, DAN
Montana State University B.S.
Montana Tech
English

HOOVER, ORVILLE. . .36
Colorado State University B.S., M.E.
Colorado State College
Northern Montana College
Wood Shop, I.C.T. Coordinator
Industrial Cooperative Training

HULTS, LOWELL. . .18
University of Wyoming B.A.
Indiana State University M.A.
Director Ed. Guidance

HUNT, IVAN. . .20
College of Great Falls B.A.
Montana State University M.E.
Speech, Debate

HYSELL, CLIFFORD. . .22
Montana State University B.S.
University of Utah
College of Great Falls
Mathematics

JOHNSON, NORBERT. . .18
Vice Principal, B.S., M.S.

JOURDONNAIS, DR. JON. . .18
School District No. 1 Trustee

KARNOP, HUGH. . .44
Maintenance Engineer

KEARSE, CAROL. . .38
Western Kentucky University B.S.
Home Economics

KIRK, FRANK. . .26
University of Northern Colorado B.A.
Story of Civilization
Current World Problems

KLINGER, FRED. . .26
Colorado State University B.S.
Health

KNOTE, HELEN. . .44
School Lunch Cook

KUHN, RONALD. . .30
Bemidji State B.S.
Mankato State M.M.
University of North Dakota
Vocal Music

LARSON, WILLIAM. . .30
Nebraska State College B.A.
University of Colorado M.M.
Band

LAUS, INEZ. . .44
School Lunch Cook

LEWIS, BILL. . .44
Second Engineer

LINDBLOOM, MARLIS. . .20
South Dakota State B.A.
English

LOMICA, KEITH. . .34
Northern State of South Dakota B.S.
Northern State of Colorado M.A.
Stout State of Wisconsin
Electronics

LOTS, ROGER. . .34
Montana State University B.A.
Colorado State College
Power Mechanics

LUCERO, LARRY. . .26
Montana State University B.S.
College of Great Falls
Story of Civilization
History of Africa

LYON, CHRIS. . .43
Resource Room

MADDEN, THOMAS
Gonzaga University B.M.
New England Conservatory of Music M.M.
University of Southern California
University of Nevada
Orchestra

MARTIN, MAXINE. . .43
Main Office

MATHISON, MARLENE. . .19
Concordia College B.A.
University of Montana M.E.
University of Mexico
University of Madrid
University of New York
Counselor

MATTINGLY, MEL. . .36
Rocky Mountain College B.S.
Colorado State University M.A.
Northern Montana College
Eastern Montana College
University of Montana
Building Trades

McFADDEN, WILLIAM. . .18
School District No. 1 Trustee

McELROY, HAROLD. . .26
Rocky Mountain College B.S.
University of Montana M.A.
University of Oregon
San Jose State College
Audio Visual Coordinator
N.W. History

McLEAVY, HELEN. . .28
Minot State College B.S.
Physical Education, English

McPHAIL, MARY. . .20
University of Michigan A.B.
Wells College
University of Montana
English

MORGAN, ROBERT. . .34
Eastern Montana College B.S.
Basic Business, Typing

NELSON, ELLA RAE. . .44
School Lunch Cook

NELSON, KAY DELL. . .43
Montana State University B.S.
Eastern Montana College
Home Economics

NELSON, SYNNEVE. . .20
Concordia College B.A.
University of Montana
University of Colorado
English, Latin

NICCOLUCHI, KATHERINE. . .44
School Lunch Cook

NIEMI, HARVEY. . .20
University of North Dakota B.A.
Montana State University
Middleburg College
English

OKSENHOLT, ERLING. . .26
Norway B.A.
University of California B.A.
University of Miami M.A.
University of Uppsala
University of Syracuse
Story of Civilization
Russian History
Scandinavia

OLSON, GERTRUDE. . .24
Montana State University B.S., M.S.
Colorado State University
Gustavus Adolphus College
Biology

PARKER, ESTHER. . .43
Records Office

PFAU, LEROY. . .34
Montana State University B.S.
Dawson College
Distributive Education,
Marketing, Data Processing

PICHETTE, BETTY. . .43
Counseling Office

PREUNINGER, WILLIAM. . .19
University of Montana B.A., M.E.
Counselor

RINDY, CYNTHIA. . .44
Concordia College B.A.
Office Machines, Typing

RORIE, LINDA. . .20
Western State Texas College B.A.
University of Texas
English

ROBERTS, EVERETT. . .19
Eastern Montana College B.S.
Montana State University M.S.
Counselor

ROSSELL, JANIS. . .40
University of North Dakota B.A.
University of Mexico
University of Conn.
Spanish

RUSSELL, DORIS. . .20
Texas Tech University B.A.
English

SABO, RUDY. . .22
University of Dubuque B.S.
Montana State University M.S.
St. Ambrose College
Rensselaer
Carleton College
Mathematics

SARGENT, CHESTER. . .44
Maintenance Engineer

SCHLAMEUS, FLOYD. . .19
Southwest Texas State B.A., M.A.
Montana State University
University of Montana
University of Iowa
Eastern Montana College
Northern Montana College
Counselor

SCHMIDT, MARTHA. . .20
Minot State College B.S.
University of Minnesota
English

SELTZER, CAROL. . .40
Montana State University B.A.
French

SETALA, WHITNEY. . .32
Bemidji State College B.S., M.S.
Chemistry

SPAHR, WILLIAM. . .32
Western Montana College B.S.
University of Washington
University of Montana
University of Colorado
University of Montana Golden Key 1966
Journalism, T.V. Production,
Mass Communications

STALNAKER, DEEANNA. . .28
Montana State University B.S.
San Jose State College
Physical Education

STEELE, DR. CHARLES. . .18
School District No. 1 Trustee

STEINEBACK, RUSSELL. . .
Montana State University B.S.
Wake Forest University
Physics, Aviation Science

STEPHENSON, JOHN JR. . . .18
School District No. 1 Trustee

STENDE, SIDNEY. . .20
North Dakota State University B.S.
University of Colorado M.E.
University of Wyoming M.A.
Chemistry, English

STICHT, E.H. . . .22
Wisconsin State University B.E.
University of Montana M.E.
Mathematics

STOUT, MARGUERITE. . .19
Moorehead State College B.S.
San Jose State College
Dean of Girls

SVOBODNY, DEANNA. . .
Moorehead State College B.S.
English

SWABY, DOROTHY. . .44
School Lunch Cook

SWARTHOUT, WILLIAM. . .18
Principal, B.S., M.E.

THOMAS, WILLIAM. . .
University of Montana B.S.
Biology

TOOLE, ROBERT. . .44
Maintenance Engineer

TOWNSEND, EUGENE. . .36
Northern Montana College B.S.
Colorado State College M.A.
Engineering, Architectural Drafting

TRABOR, RUTH. . .43
Scheduling Office

VAN TIGHEM, AL. . .44
Maintenance Engineer

WALKER, JEFF. . .32
Montana State University B.S.
Eastern Montana College
University of Montana
Art Workshop, Drawing Graphics

WARHANK, GARY. . .26
Western Montana College
History

WENNER, BILL. . .44
Chief Engineer

WESTER, DEAN. . .22
College of Great Falls B.S.
South Eastern State College M.A.
Portland State College
Mathematics

WICK, HAROLD. . .44
Maintenance Engineer

WILLETT, ROBERT. . .22
Montana State University B.S.
University of Montana M.E.
Mathematics

WOLFF, JOE. . .26
Principia College B.A., M.A.
University of Montana
Oxford University
University of Florence
Story of Civilization,
Comparative Religions,
Humanities.

OUT

Student Index

Abbott, Paul 66,72,98,114,167,170
Adams, Lura 190,255
Adams, Teresa 114
Addison, Brice 46,151,202
Addison, John 88,90,151,184,188,228
Adkins, Aline 114
Adkins, David 228
Adkins, Gail 46,156,166
Akey, Catherine 46
Akey, Lindsay 228
Akin, Roberta 114
Albrecht, James 46
Alexander, Susan 114,154,178,199
Alexander, Richard 228
Allen, Tim
Allison, Richard 114,178
Alt, James 46,74
Altenburg, Cynthia 114
Anders, Myra 255
Andersch, Norman 46
Anderson, Carolyn 114,171
Anderson, Dale 46
Anderson, Dana 46,152
Anderson, Daniel 46
Anderson, James 137,183,228
Anderson, Keith 114
Anderson, Marilyn 172,228
Anderson, Penny 228
Anderson, Robert 255
Anderson, Timothy 183,184,186,228
Anderson, Wayne 154
Anthony, Patti 114
Apple, Donald 114
Archer, Charles 228
Archey, Barbara 46,152,171
Armon, Roberta 46
Atkinson, Darlene 228
Atkinson, John 228
Atkinson, Robert 46,98
Augustine, Cale 98,228
Austin, Steve 114
Avent, Jeffrey 46

Baber, Barbara 114,152
Babst, James 228
Baer, Winstenia 160,164,183,228
Bailey, Janice 136,228
Baker, Dale 76,114,144,170
Baker, Elizabeth 46,140,164
Baker, Lynn 228
Baldwin, Sandra 114,156
Baldwin, Julia 172,180,183,228
Ballowe, Scott 46,74,94
Balyeat, Christine 46,152,156,160
Balyeat, Earl 255
Balyeat, Michael 46,98,152
Banks, George 98,114
Banks, Richard 72,98
Barick, Jeanne 46,171
Barnette, Kim 46
Barnes, Dorothy 228
Barnes, Vickie 114
Baron, Gary 114
Baron, Kathleen 46,140,171
Baron, Rick 114
Bartell, Patricia 46,152
Bartholomew, Faye 172,229
Bartholomew, Raye 229
Bartholomew, Tracy 46
Bartlett, Edward 46
Bartlett, James 46
Bartley, Donald 146,229
Bartley, Susan 114,136,141,160,183
Barton, Richard 229
Bauer, David 46,66,72
Bauer, Gail 150,151,172,229
Bauer, Janet 137,150,151,229
Bauer, John 114
Beaulaurier, James 229
Beaulaurier, Mary 152,162,229
Beaulieu, David 229
Beaumont, Michael 46
Beck, Barbara 114,160,201
Beck, Beverly 46,178
Beck, Janice 229
Becker, Karl 114
Beckman, Karen 46,156
Beer, Michael 46,137,141
Beieling, Lori 152
Belcher, Gary 46
Bellini, Pamela 46,152,171
Belter, William 114,167
Bender, Bonnie 114
Benson, Harold 46
Benson, Robert 46,98
Benstrom, Karen 46
Benway, Leanna 164,166,229
Berardi, Dennis 136,138,139,140,141, 147,186
Berardi, Roger 46,138,140,141,147
Berg, Byron 229
Berg, Gloria 160,229
Berg, Kevin 114
Bergman, Kenneth 229
Bergman, Robin 46,140,178
Bergmann, Richard 46
Bernius, George 66,72,229
Best, Jesse 229
Bestwina, Cheryl 46,156,166
Bestwina, Patti 36,114,136
Bestwina, Nancy 154,162,183,188, 227,229
Betsch, Paul 114
Bicsak, Ronald 230
Biffle, Allen 230
Biggs, Harold 46
Bileddo, Donald 46
Bird, Gerry 230
Birkenbuel, Brian 66,68,72,88,90, 188,192,230
Bishop, Dennis 162,230
Bishop, Ronald 114
Bjork, Terry 46,140
Blackwell, Nancy 230
Block, Darrell 230
Blomberg, Ginger 230
Bloxham, Debbie 46
Blunn, Cathy 46
Bobo, Thomas 66,72,114
Bock, Lori 46,152,192
Boland, Brad 46
Boland, Gene 114
Boland, Kevin 46,74
Boland, Tim 230
Boland, William 178,230
Boles, Marlen 114
Boley, Michael 114
Bolstad, Susan 46,154,201
Bond, Dennis 46
Bond, Kathleen 46
Borgeson, Barbara 114,152,156
Borgreen, Jerry 230
Bottens, Bernard 134,138,139,140, 141,230
Boule, Carol 230
Bourg, Louis 230
Boutilier, Bruce 114
Bowen, Joseph 46,74
Bowers, Marcia 230
Bowers, Pamela 48
Bowler, Patricia 48
Bowler, Robert 48
Boyd, Marilyn 180,230
Braddee, Robert 230
Braida, Lawrence 48
Brandel, Susan 151,172,199,230
Brandon, Mike 231
Bratz, Daniel 255
Brawner, Rita 48,160
Brazil, Cynthia 48,137
Brees, Wanda 152,154,178,183,231
Brennan, Carol 48,160
Brennan, Harry 108,231
Brennan, Kathryn 48
Brennan, Lee Ann 231
Brennan, Rodney 114
Brickman, Gary 48,108
Bridgeford, William 231
Briggs, Wendy 102,114,156,171
Briggs, William 231
Brinkman, Raymond 48
Brodock, James 66,72,88,90,94,114
Brooks, Anthony 72,114
Brooks, Dale 48
Brooks, Dan 48
Bross, Mary 136,141,146,231
Bross, Thomas 114,140,141
Brown, Alan 114
Brown, David 231
Brown, Gregory 48
Brown, Kathryn 48
Brown, Kathy 114
Brown, Norman 48,74,94
Brown, Myra 48,156,160
Brown, Ronni 48,156
Brown, Terry 231
Brown, Vickie 114
Brown, William 162,255
Bruner, Kathern 162,231
Budeski, Lynda 114
Budeski, Sandra 48
Bueling, Lori 48,178
Buer, Bruce 183,200,231
Bulen, Jamie 114,178
Buley, Michael 114
Buley, Richard 48,74
Bundtrock, William 114
Burgess, Janine 183,190,231
Burke, Stephan 48
Burke, Thomas 231
Burley, Celeste 114,152,159,160,163
Burley, Richard 48
Burnes, Debra 48,144,178
Burnham, Wayne 78,231
Burns, Colleen 48,160
Burns, Dianne 114,136,138
Burns, Laurie 116,156
Burns, Rose 231
Burns, Timothy 116
Burrows, Linda 48,146
Butler, Curt 116
Butler, Glen 116
Butterfield, Dean 66,70,76,116
Button, Linda 255
Button, Ronald 116
Byerley, Brook 116,201
Byers, Starr 116

Cade, Randal 48,138,140,141,158

Cady, Carol 190,231
Calaway, Kathleen 116,156
Calaway, Timothy 167,231
Callaghan, Mary 116
Callison, Gale 160,167,183,231
Calvert, Kathy 48
Campbell, Jean 232
Campbell, Karen 48,152
Canfield, Jamie 48,152,154
Capps, Debora 232
Carbis, Hedley 70,232
Carbis, Leslie 96,98,116,170
Careen, Karen 152
Carey, Janet 151,183,186,190,232
Carlson, Jeff 48,66,68,72,74,98
Carlson, Stephen 66,68,72,78,80,188, 192,232
Carnahan, Fredrick 48
Carpenter, Jeff 106
Carte, Lyle 232
Carter, Faye 116
Carter, Judy 116
Carter, Toni 116,156,162
Carthel, William 160
Cartwright, Jerry 48,74
Cartwright, Kenneth 232
Casolaro, Edward 48,76,144
Cassel, Douglas 66,72,88,90
Casselman, Juanita 48
Chadwick, Donna 232
Chamberlain, Keith 232
Chamberlain, Sue 154,183,188,232
Chamberlain, Virgil 48
Chambers, Theresa 116
Champlin, Caroline 159,163,232
Chaon, Rodney 48
Chapman, Thomas 116
Chappell, Kathy 116
Chappell, Rick 88,232
Christensen, Gayleen 156,162,232
Christianson, Coleen 116
Christianson, James 232
Christianson, Kathleen 48,152,158,167
Christianson, Mary Jo 116,178
Christianson, Sean 116
Christianson, Terry 48
Christianson, William 48,74
Christopherson, Barry 232
Christopherson, Debra 48
Christopherson, Thomas 116
Cimpson, Curtis 48
Cladouhos, Adina 199,232
Cinker, Marlene 116,146
Clark, Bradford 48
Clark, David 116
Clark, Loreen 116,136,142,144,156,183
Clark, Loretta 48
Clawiter, Sherry 48
Clayton, Ronald 116
Clinton, Edwin 232
Cloud, Nancy 233
Clouner, Thomas 98,116
Cobb, Roxanne 48
Coe, Richard 116
Cole, Linda 48,171
Cole, Sheryl 116
Colling, Cathy 233
Colling, Mark 116
Compton, Jacqueline 48
Compton, Mary Ann 233
Conrad, Jeoffry 233
Cook, Kimberly 48,108,112
Coons, Kevin 233
Cooper, Michelle 48,96,108,170,171
Cornish, Jeff 116
Cortez, Juan 116
Corwin, Robert 48,74
Cory, William 66,68,72,116,170
Cosby, Steven 48,74
Cosgrove, Cynthia 116
Covert, David 50
Cox, Esther 162,233
Cox, Joyce 102,183,233
Cox, Karen 50
Craft, Rebecca 50,140,141,152
Craft, Richard 50,74,152
Crandall, Corrine 183,184,187,233
Crane, Charles 167,233
Cranford, Jerry 50,76,208
Cranmer, Dora 233
Craven, Patricia 116
Craven, Peggy 116,156
Creek, Kathy 50
Crittendon, Gene 233
Croghan, Douglas 116
Cromwell, Kristi 116
Cromwell, Shelley 50
Crouch, Wade 137,138,139,140,141, 151,233
Cubbage, Marjorie 116,199
Culhane, Linda 233
Culliton, John 50
Culwell, Dede 50,156
Cummins, Evelyn 50
Cunningham, Debra 50,160
Cunningham, Donna 116
Currie, Leonard 116
Curtis, Janice 152,162,233
Cusick, Michael 116
Cusick, Paula 50
Cushman, Stephen 199,233

Dagel, Diana 116
Dahl, Jeff 116,154
Dahlquist, Melinda 234
Dahlin, Keith 167,189,233
Dahlin, Kenneth 167,178,185,189, 190,233
Dalke, Debra 233
Dalke, Ronald 50,96
Dameron, Patricia 166
Daniel, Doyle 234
Daniels, Judy 50
Daniels, Timothy 162,234
Daniels, William 234
Dansereau, Sheree 50
Davey, Bradley 50
Davey, Kirk 116
Davies, Sheree 50
Davis, Leslie 50
Davis, Raymond 116,134,136,137, 139,140,141
Davis, Sharla 255
Davis, Vickie 234
Davison, Cynthia 50,152,156,171
Davison, Patrick 66,72
Dawson, Peggy 50
Day, William 116
DeAngelis, Debbie 50
DeBerry, Ronald 74
DeFrancesco, James 234
DeFrancesco, Lynn 50
DeMille, Penny 116,171,178
Dean, Phillip 50
Dedmon, Carol 50,152
Deffe, Steven 50
Deffenbaugh, Lonna 50,96,102,170,171
Deffenbaugh, Ronald 50
Delger, Stephen 50,74,140
Deming, Richard 50
Detmers, Michelle 50
Dial, Sharon 116
Dillon, Mary 50,158,171,178
Dion, Gene 50
Dillman, Elizbeth 116
Dixon, Faith 172,183,255
Dixon, Jean 50
Dixon, Robert 96,98,118,170
Dolack, Marlene 118
Dolan, Paul 50,74,94
Dolch, Diane 118
Donovan, William 234
Doran, Jan 118
Doucett, Debora 50
Downs, Melody 223,225,234
Driscoll, Tara 50,140,141
Driver, Orillia 50,152,178
DuPaul, Patricia 118
Dubois, David 254
Duffy, Dennis 50,74
Duffy, James 66,72,78,118
Dull, Mary 106,118,156,158,183
Duncan, Richard 50,74
Dutcher, Jeanine 50
Dutton, Terry 50,160
Duvall, Lexie 76,118,144,151,199
Dye, Coleen 50

Eby, Dane 50
Ecker, Rodney 70,170,234
Edgar, Gerald 118
Edwards, Roger 50
Egan, Brian 50,152
Egan, Richard 118
Ege, Dennis 50,74,208
Ege, James 66,68,72,188,192,208,234
Ehnes, Bonnie 118,178
Eklund, Leslye 124,151,169,234
Eklund, Richard 118
Elespuru, Darlene 118,183
Elespuru, Duane 50
Ellinghausen, Bonnie 50,178
Ellinghausen, Gary 118
Ellingson, Debora 234
Ellingson, Deena 50
Ellingson, Sharie 50,152
Ellsworth, Douglas 234
Elshaug, Lulabe 52
Engler, Jeff 52
Engum, Douglas 52
Enloe, Marleen 152,234
Enseleit, Judy 52
Enslow, Geary 234
Erdelyi, Randal 66,70,118
Erickson, David 118,137,140,141,147
Erickson, Kirsten 52,152,158,167
Erickson, Robert 152,234
Erickson, Warren 118
Erlandson, James 118,183
Estabrook, Barbara 118,183
Ethier, Karla 52,160
Eustance, Lorretta 235
Eusterman, Mary 96,102,170,235
Evankovich, Marian 52,171
Evankovich, Michelle 52,152,171
Evans, Danny 255
Evenson, Kathy 52
Everson, Robin 52

Faber, Fred 52
Fagan, Richard 235
Fahrman, Marilyn 118,156

Fairclough, Carolee 235
Fairclough, Julie 235
Fairclough, Vickie 52
Fairley, Ellen 255
Fait, Stephen 118,140,141,172
Faller, Debora 118,136,139,141,146,178
Faller, Kenneth 118,167
Farago, Daniel 52,74,98,152
Febach, George 235
Feldt, James 52
Feller, Shane 52,94
Fender, Ronald 52,94
Fenton, Janis 110,156,183,223,235
Fenton, Kathleen 235
Fenton, Thomas 235
Ferguson, Thomas 52,94
Ferris, Wendy 118,162
Fields, Debora 52,152,156,171
Figarelle, Connie 118
Fillinger, Stephan 255
Fineman, Ellen 164,178,180,200,235
Finn, John 183,235
Finn, Sue 52
Finn, William 118
Fishbaugh, Karen 169,235
Fishbaugh, Michelle 52,152,154
Fisher, Catheryn 52
Flaherty, Colleen 118,167
Flaherty, Mark 106,118,158,164,192, 202,203
Fleming, David 235
Fleming, Frank 92,98,118,170
Flinn, Debora 118
Flinn, Eric 104,118
Flowers, Bruce 118
Flynn, Kathleen 52,154
Foisy, Glen 118,183
Fordahl, Kathryn 152,178,235
Forsberg, Sharleen 118
Forsness, Kim 52
Forsyth, Debra 134,136,235,262
Fortin, Gail 164,166,183,184
Fossum, Dennis 66,72,118
Fowler, Diane 255
Francetich, Kristi 118
Francis, Daniel 52,140
Francis, Michael 235
Franklin, Donald 118,160
Freeman, Carol 118,160,172,235
Frenick, Amelia 52
Frenick, Mary Ann 118
Friesen, Renita 236
Frisbee, Stuart 118
Fulgham, Ralph 66,72,118
Fullerton, Sandra 52
Funk, David 118,167
Fura, Sue 118
Furlong, Nora 236
Furlong, Patricia 52,74

Gaare, Janice 52,159,189
Gainey, Michael 118
Garnett, Carol 118,158,201
Garnett, Joyce 52,158,171
Garrett, Vera 52
Garrison, Susan 76,102,110,136,156,236
Garske, Glenn 118,172
Garske, Pearl 236
Garth, Frances 118,172
Gartzka, Robert 52,94,106
Gauer, John 52
Gazzerro, Robert 52,140,160
Gerrity, Linda 118,180
Gelernter, Ben 183,184,188,236
Gemberling, John 52,137,138,140,141
Gibbs, Russell 118
Giles, Susan 236
Gifford, Carla 118,267
Gill, Leslie 118
Gill, Linda 236
Gillespie, Patsy 236
Ginner, Vicki 118
Gittins, Christie 118,152
Gleason, Karen 120
Godak, Juliann 120
Goehring, Linda 52
Goetz, Cathryn 180,236
Gogan, Sheila 120,152
Golie, George 120
Golie, Gerald 120
Goll, Dennis 52
Goll, Larry 236
Golnik, Kordula 120,140
Golnik, Kornelia 120,140
Gonser, Jaelyn 52
Gonser, Steven 120
Gonzales, Robert 66,72,94,120
Goodell, Patricia 120,156
Googins, Patricia 137,150,151,236
Gordon, Laurie 52
Goudie, Mark 52
Gouer, John 152
Gough, Hilary 102,120,167
Gough, Pamela 102,236
Graff, Larry 52
Graff, Michael 120
Graff, Rhonda 120,152
Graham, Jeff 52
Granger, Roger 52
Grant, Alan 52
Grassell, Catheryn 139,140
Grassell, Renee 136,138,139,183,200, 236
Gray, George 52
Gray, Michael 236
Gray, Penny 52
Graybill, Turner 159,163,164,167,180, 183,187,188,236
Green, Karen 52
Greene, Carter 236
Greenwood, Donn 52,147
Gregory, Donald 120
Gregory, Susan 52
Grena, Carla 120,158,166,178,192
Grena, Debra 52
Greytak, Michael 255
Greytak, Patricia 120,154,160,171
Grieb, Mary 52,156,171,189,192
Grimm, John 52,66,72,94,98
Grisham, Douglas 167,236
Grundhauser, John 236
Grundhauser, Lisa 54
Gsell, Shirley 54
Gudatis, Diane 54
Gullings, Marsha 102,120,144,171
Gumenberg, Dennis 54
Gunter, Edward 54,140
Guza, Bill 237

Haack, Debra 172,237
Haderlie, Jo Nell 152,237
Haderlie, Sherie 120,140,152,160
Haffner, Alan 120
Hagen, Daniel 70,94,120
Hagen, Debra 237
Haggart, Kenneth 237
Hajek, Debra 120
Hajek, Gary 237
Hall, Kim 54,104,158
Hall, Marie 64
Hall, Kathy 120
Halleman, Daniel 120
Halleman, Joseph 237
Halmes, Jan 137,139,140,141,151,237
Halmes, Penny 54,151,156
Halverson, Cynthia 120,162,171
Halverson, Debra 120,156,171,178
Hamon, Sue 54
Hanley, Patrick 120,144,156,158,164, 183,189
Hannant, Paul 54,98
Hansen, Jo Ann 54,178
Hansen, John 66,72
Hanson, Carol 54
Hanson, Neil 237
Hanson, Thomas 178,200,255
Harrer, Grant 164,183,190,237
Harper, Charlene 102,156
Harper, Charles 98,120,172
Harpine, Royal 54
Harris, Patricia 120,136,151,159,183
Harsh, Linda 120
Hartung, Terri 54
Hasenkrug, Kim 120
Hasterlik, Susan 120,156
Hauer, Danny 54
Hauer, Neal 120
Haven, Terry 54
Hawes, Robert 54,74
Hazelwood, Elizabeth 237
Heemeyer, Todd 237
Hegel, Janice 96,102,120,152,170,171
Hegel, Renee 54,171
Hegel, Roger 237
Hehn, Dale 54
Heiman, Kathie 54,152,154
Heine, Kurt 54
Heiser, Sylvia 120
Helgeson, James 120,154,202
Hendrickson, Clinton 237
Hendrickson, Patti 120,171
Henneman, John 120
Hensley, Julie 54
Herbert, Robert 106,183,184,255
Herman, Jeanne 54
Herman, Mark 54
Hetherington, Audrey 120,144,152
Hettinger, Doris 166,237
Hewett, Gerald 237
Hewett, Patricia 237
Hickes, Gretchen 54,156
Hickes, Heidi 102,160,183,184,237
Hickey, Lee 66,72,78,80,98,120,170
Hicklin, Douglas 54,74
Hickman, Patti 166,183,190,238
Higbee, Alan 238
Hilgers, Linda 54
Hilgers, Terry 120
Himmelhaver, Linda 138
Hindoien, Donald 138
Hoard, Kerri 54,76,102,112,156,171
Hoard, Mark 66,68,72,88,90,98,120
Hobbs, Wayne 172,238
Hocevar, Marcia 183,190,238
Hodges, Barbara 76,137,138,238
Hodges, Daryl 154,238
Hodges, Dean 154,238
Hodges, Debora 54,154
Hodges, Laura 120,160,163
Hoiland, Richard 106,120,137,138,140, 141,147,202,203
Holbert, Debora 54,171
Hollern, Michael 183,238
Hollern, Patti 54

Hollern, Robert 120,167
Hollingworth, Kathy 54
Holloway, Ann 120
Holm, Jeffre 54,136,137,138,139,140, 141
Holm, Ronald 120,154
Holyoak, Janet 162,178,238
Holzheimer, Laura 54
Holzheimer, Willia 54,74
Hooker, Janice 54
Hooker, Wendy 120
Hopkins, Robert 238
Horan, Kathleen 238
Horning, Matt 54,72,98
Houghton, Paula 54
Houtonen, Douglas 238
Houtonen, Jane 54
Howard, Gary 120
Howard, Gayle 54
Howarth, Michael 120
Hruska, Dianna 120
Hruska, Michael 54
Hruska, Scott 238
Huestis, Daryl 122
Huff, Pamela 54,152,201
Huffmon, Suzanne 122,137
Hufford, Rex 122
Hughes, Diedrech 54
Hughes, Stephen 238
Hulett, Sara 54
Human, Barbara 122
Hunter, Sally 54,158,201
Hursman, Karel 122
Husemoller, Tom 54
Hutchinson, Cynthia 54
Hutchinson, Judith 134,136,138,141,238
Hyland, Shelley 238

Ikeda, Elizabeth 54,152,154,160
Ikeda, Margaret 112,122,144,156
Ille, Patti 239
Ivers, Larry 66,72,122

Jaap, Julie 122
Jackson, Kenneth 122
Jackson, Lorraine 122
Jackson, Terry 54
Jacobs, Anne 54,152
Jacobs, Christine 160
Jacobs, Martia 122
Jacobs, Ronald 64,74
Jacobsen, Benita 56,122
Jacobson, Charlotte 239
Jacobson, Denise 172,239
Jacobson, Donita 56
Jacobson, Greg 239
Jacobson, Michael 66,72,122
Jacobson, Sharon 122,152
Jacobson, Susan 110,122,156
James, Connie 56
James, Karen 162,239
Jankens, John 76,122,144
Jaramillo, Clinton 56,79,94
Jaramillo, Timothy 255
Javornik, Joyce 122,152
Jenkins, Celia 255
Jensen, Bertha 56,152,154,160
Jensen, Craig 56,152
Jensen, Dennis 56
Jensen, Douglas 255
Jensen, Jean 134,136,137,138,139,166, 183,184,187,188,192,239
Jernigan, Jill 56,156
Jetson, Dori 56
Jezewski, Andre 122
Jezewski, John 239
Johnson, Alan 239
Johnson, David 56,178
Johnson, Jane 122
Johnson, Joseph 56
Johnson, Keith 56,137
Johnson, Kenneth 56
Johnson, Linda 56,201
Johnson, Marie 56,160,166
Johnson, Michael 56
Johnson, Roger 74,94
Johnson, Russell 90,239
Johnson, Terri 122,147,178
Johnson, Terry 239
Johnstone, Pamela 122,154,174
Jones, Barb 183,199,239
Jones, Carol 136,183,199,239
Jones, David 122
Jones, Michael 122
Jones, Robert 122
Jordan, Patricia 255
Junkermier, Paula 122,158,166,183, 185,189,192

Kalanick, Gene 74,154
Kampfer, Jean 56
Karaffa, Cydni 151,154,178,239
Karki, Henry 66,72,122
Kaste, Judy 139
Kay, Karen 122,137
Keiper, Lori 56,136,140
Keith, Kimber 156,255
Keleher, Kathleen 239
Kelley, Kathy 136,138,139,141,147, 166,183,200,239
Kelley, Rose 122
Kelly, Carol 56
Kelly, Koleen 122
Kennedy, Neta 56
Kennedy, Susan 76,122,140,142,144, 150,151,164,180,185,189
Kenik, Lauren 154,239
Kenik, Nicholas 239
Kensmoe, Debra 56,152,154
Kent, Douglas 162,240
Keough, James 56,96,98,170
Keough, Patricia 122,152,171,178
Kerin, Kelly 56,74,98
Kerkes, Robert 240
Kern, George 122
Kessler, Karen 56
Kilby, Kay 76,183,190,240
King, Brenda 240
Kinkade, Barbara 240
Kinney, Gale 56,158,159,163
Kirkpatrick, Pamela 56
Kjelsrud, Joni 56,156
Klassen, Teddie 152
Klatt, Kevin 152
Klemencic, Susan 152,162,171,178
Klesh, Raymond 152,154
Klesh, Terri 122
Kline, Sharon 172,240
Klinke, Jackie 56
Knight, Elizabeth 56
Knott, Arthur 122
Knott, Raymon 122
Knutson, Laurel 152,154,227,240
Knutson, Norman 151,240
Koch, Gerald 66,72,122,140
Koch, Larry 240
Koenig, Dallas 122
Kolling, Daniel 240
Kolling, Dennis 56
Kolokotrones, Patti 240
Kolstead, Allene 240
Koppang, Joanne 56,108,158
Korin, Gregory 56,152
Korst, William 56
Kovash, Cheryl 172,240
Kraft, Kimberly 56
Kranz, Mary 56,171
Kravas, Rick 122
Kress, Anita 122
Kriesel, Michael 56
Kriesel, Linda 240
Kromarek, Darrell 240
Kruse, Dana 122
Kueffler, Pauline 56
Kulley, James 255
Kunz, Pat 56

LaRance, Christine 56
LaRance, Dorothy 122
Laird, John 56
Lake, Willis 56
Lambdin, Thomas 240
Lane, Darryl 240
Lane, Marjory 172,183,190,240
Lane, Patti 56
Lanners, Gary 66,68,72,78,98,186, 188,240
Lapham, Penny 162
Larsen, Lynn 56
Larson, Glenn 56
Larson, Jean 106,154,158,183,184,187, 227,241
Larson, Larry 56
Larson, Linda 56,160,171
Larson, Vern 241
Larson, William 137,240
Lassila, Carol 158,159,160,164,167, 177,183,200,241
Lassila, Daniel 255
Latka, Thomas 56
Lattin, David 56
Lawson, Lisa 56,152
Lawson, Rhonda 136,241
LeDesky, Terry 56,74,94,108
LeVay, Jacqueline 122
Ledakis, Angela 162,241
Ledbetter, Parry 56,140
Ledbetter, Roxane 122,154,194
Lee, Clyde 58,66,72,74,90,94,98
Lee, Jenny 122,152,156
Lee, Kathleen 58,152
Lee, Leslie 178,241
Lee, Mark 58
Lehnery, Charlotte 152
Lehr, Sandra 58
Leigland, James 241
Leland, Martin 88,94
Lennon, Stephan 58
Lester, Rick 78,80,98,241
Lettus, Alice 122,154,171
Levy, Billie 199,241
Levy, Bobbie 110,141,156
Lewis, Debora 122
Lewis, Donna 141
Lewis, Scott 58,140
Lewison, Patti 152,241
Lilly, Larry 98
Lilly, Lauren 180,183,255
Lindhorst, Marne 122,136
Lindstrom, Tor 154,159,160,163,167,

181,182,241
Lingel, Elizabeth 124
Linn, Gregory 162,241
Lins, Gayla 160,241
Liston, Thomas 241
Littlefield, Thomas 255
Lock, Robert 124,160,164,183,192
Loeffler, Patricia 124,172
Loftus, Patricia 242
Logan, Robert 124,154,164
Long, Luanne 136,142,183,185,187, 189,192,241
Lopez, Gloria 242
Louttit, Michael 124,137,138,140,141
Louttit, Steven 124,167
Lovchik, Janece 242
Love, Michael 58
Love, Susan 151,242
Luckey, Wayne 183,242
Luedtke, Karl 255
Luedtke, Marie 255
Luedtke, Mona 255
Lund, Brett 72,124
Lund, Craig 58,208
Lund, Mark 255
Lundquist, Debora 158
Lundwall, Robert 242
Lyden, Martha 169,178,200,225,242
Lydiard, Marcia 124,137,138,146,148, 164
Lyman, Richard 58,74,98
Lynch, Donna 124
Lynes, Dennis 255
Lynes, Tiena 58
Lyon, Janet 151,163,167,183,242
Lyon, Lynda 124,151,156,158,164

Mabe, Terry 58
MacCallum, Linda 58
MacDonald, Cheryl 124,178
MacDonald, Michael 58
MacDonald, Susan 124
MacFadden, Sandra 58,160,180
Mack, Roberta 124,146,152,166,167, 242
Mackay, Janet 156,164,190,225
MacRae, James 58,74,78,80
Madison, Jean 124,158,189,202
Madison, William 58,136,137,139,140, 141
Magee, Linda 58
Magee, Michael 66,72,124
Magee, Steven 124
Maguire, Van 124
Mahana, Mildred 58,156
Mainard, Glen 58,74
Maki, Brian 58,79,98
Manley, Jean 124
Mann, Edward 124
Manning, Patricia 242
Manning, Sue 58,152
Manzer, William 102,124,192
Mardis, Mardi 172,255
Mardis, Michelle 58
Mares, John 137,139,140,141,192,242
Markham, Benton 137,242
Markham, Lorena 124,140
Markham, Margaret 140
Marra, Frank 124,150,151
Marra, Thomas 58
Marron, Margo 124,156,189
Marsden, Terri 124
Marshall, Donna 124
Marsik, James 242
Martel, David 242
Martin, Debra 242
Martin, Robert 242
Martin, Shelley 58
Martin, Theresa 124
Martin, Timmy 58
Mast, John 58
Mathson, Debra 124,137,142,150, 151,156
Matoon, Judy 242
Matoon, Robert 124,172
Mattheisen, Rebecca 172,255
Mattheisen, William 255
Mattingly, Mark 124
Mattocks, Steven 183,243
Mattson, Michael 243
Matuska, Peggy 58
Matuska, Robin 124
Mauch, Michael 243
May, Connie 58
May, Gina 58
Mayer, Paul 243
McAlister, James 243
McAllister, Arden 124
McAllister, Arlen 124
McAllister, Jerome 137,243
McArthur, Holly 200,243
McArthur, Pamela 58
McBurney, Jeanne 243
McCann, Collette 243
McCann, Michael 124
McCartney, Colleen 243
McCaulay, Jere 58
McCollum, Rita 124,152,156
McCrea, Colleen 58
McDonald, Gregory 58,152
McDunn, Ruan 58,178
McElrone, Joe 58
McGavin, Jamie 124,156,166,189
McGillis, Joseph 58,136,147
McHaney, Robert 58
McKinney, Betty 124
McKinney, Connie 58
McLane, Stephen 124,146,148
McMeel, Peggy 152,156,158,198
McMillin, Cynthia 124
McMillin, Timothy 58
McNaight, Patrick 140,243
McNaight, Perry 124
McNamara, Donna 124,140
McNeil, James 58
McNeil, Marcia 243
McNutt, Dallas 58,178
McVeigh, Michael 58
Medina, Erasto 243
Medsker, Hal 243
Medvec, Andrew 66,72,151,243
Meek, Janet 255
Meier, Daniel 58
Meier, Lawren 124
Mellenthin, Pamela 124
Menghini, Neil 243
Menish, Rebecc 58
Mellgren, Gary 124
Merkel, Sandra 58
Merrick, Suzanne 58,178
Merriman, Linda 58,140,141,160
Merriman, William 124,137
Merryman, Kim 58,74
Mertes, Dean 58,74
Meyer, Jesse 60,178
Meyer, John 243
Meyers, Robert 60,140
Mickaels, Robert 96,124,164
Mickealson, Neil 60
Mickealson, Paul 124
Mierzwinski, Ted 124
Milby, Douglas 60,96,98,151,152
Miller, Carolyn 124
Miller, Connie 243
Miller, Cynthia 60
Miller, David 60,66,72,98,170
Miller, Dwayne 244
Miller, Gregory 60
Miller, Joan 124,136,146,148,166,178
Miller, Judy 124
Miller, Karen 60
Miller, Rodney 244
Miller, Ryan 104,108,167,244
Minor, Debra 255
Minor, Linda 152,160,180,244
Minor, Gary 66,72,98,124
Minor, Larry 66,72,76,98,124,150,151, 170,185,187
Miranda, Jody 60,102,171
Mitchell, Pam 60
Moberly, John 60,76,144
Moes, Shirley 244
Moe, Susan 126,178
Moen, Hubert 244
Moen, Ronald 60
Moen, Terry 60
Moerer, Craig 60,178
Moffet, Vicki 126
Mogensen, Donna 126
Mogstad, David 60
Moltzan, Douglas 94,126
Moltzan, Kathryn 60
Moltzan, Steven 244
Monahan, Kathleen 126,154
Mondik, Kitt 244
Monroe, Audrie 60
Monroy, Matthew 60
Montgomery, Judy 126,136,158,167
Monts, Sidney 66,68,72,88,90,244
Moody, Debra 60
Moore, Craig 244
Moore, Dawn 244
Moore, Gerry 60
Moore, James 244
Moore, Kathleen 244
Moore, Shawna 152,178,244
Moorehead, Linda 60,171
Morin, James 126
Muller, Ken 60
Mundale, Barb 222,223
Munroe, Dawn 60
Murdock, Ann 183,199,244
Murphy, Barbara 60
Murphy, Chauna 244
Murphy, Jody 60,159,160,171
Murphy, Kathleen 255
Murphy, Neilia 244
Murphy, Vivian 126
Murray, Brian 60
Murray, Laurie 136,142,244
Murray, Michael 126
Murray, William 66,72,245
Muus, Linda 126
Muzzana, Dale 66,72,126,137,170
Muzzana, Vickie 60,154
Myers, Dale 126,137
Myers, Catherine 126
Myers, Nancy 60
Myers, Terry 126
Myers, Thomas 245
Myrum, Gary 255

Nagel, Karl 60
Nagle, Judith 126

Nebel, Curt 245
Nebel, Ralph 60
Neidigh, Reggie 60
Neisen, Barbara 60
Neisen, Debra 245
Neils, Debra 126
Nelson, Cheryl 172,245
Nelson, Evan 60
Nelson, Gary 60
Nelson, Gayle 245
Nelson, James 66
Nelson, Neil 126,172
Nelson, Stephen 245
Nelson, Stephen 60
Nelson, Thomas 126,146,151,172
Nessan, Douglas 66,68,72,78,80,98, 126,170
Neuwerth, Barbara 150,151,245
Newmack, Gail 60
Newmack, Sheila 255
Newman, Sherri 96,126
Newman, Teresa 60,96,152,164
Newman, Vicki 126,134,136,137,138, 139,141,146,159,166,183,201
Newman, William 126
Nichols, Patricia 126
Nielsen, Karin 60,158,167,178
Ninneman, Donald 126
Nitzel, Mary 245
Nixon, Robert 126
Noel, Vicki 164,245
Noland, Jerri 60
Noland, Susan 126
Nolevanko, Connie 126
Norby, Betty 60,146,166
Norby, Dale 126
Norby, Gloria 189,245
Norling, Bernard 245
Norris, Kirk 126
Nyrhinen, Tarja 245

O'Bert, Charles 96,245
O'Connor, Ray 126
O'Day, Michael 245
O'Fallon, Walter 60,74,98
O'Keefe, Patrick 60,126
O'Leyar, Debra 60
O'Leyar, Diane 126
O'Neil, Susan 60
O'Neil, Thomas 126
Offerdahl, Diana 60,152,171
Ogle, John 108,183,201,245
Ojala, William 126,167
Oke, Tim 60
Oliver, Gene 246
Olsen, Cynthia 151,246
Olson, Kathleen 96,126,136,141,152, 160,170,171
Olson, Charles 60,74,184,189
Olson, Debbie 126
Olson, Eugene 60
Olson, Nancy 154,226,246
Orr, Michael 147,164,183
Osterman, Scott 60,74
Oswald, Larry 246
Osweiler, Dona 60,112,154,156,171
Ouellette, James 255
Ouellette, Mark 62
Overman, Benny 126,178

Pacini, Diana 62,151
Padgett, Theodore 246
Page, David 60,68,72,98,126,170
Pahl, Michael 126,178
Palagi, Lorrin 62,185,189,192
Palm, Gary 126,167,189,202
Palmer, Debora 62,152,156,171
Palmer, Diana 62,156,178
Palmer, Linda 172,246
Pancich, Michael 62
Pankowski, Geri 246
Pantle, Mark 184,190,246
Parchen, Michael 126
Pardis, Michael 88,246
Parker, Rodney 246
Parsons, Margaret 255
Pascal, Steven 151,246
Pate, Robert 137,246
Pate, Sheryl 126,202
Patefield, John 62,140,141
Patefield, Valeri 126,152
Patterson, Wayne 98,126
Paul, Aaron 66,72,98,126
Paul, Gary 170
Paul, Penny 246
Pauli, Diana 126,152
Paulson, Althea 126,156,164,180,183
Peace, David 62,160
Peace, Patricia 136,138,166,192,246
Peck, Dan 62
Peck, Delbert 62,137,138,140,141
Peretti, Janet 255
Petersen, Renae 62,140,156
Peterson, Cathyerine 62
Peterson, Gary 126,136,141
Peterson, Gordon 126
Peterson, Kristi 126
Peterson, Mary 152,246
Peterson, Naomi 62,140
Peterson, Ramona 126,156,183
Peterson, Susan 126,154
Petrini, Annette 62
Pfaff, Barbara 62,140,141
Pfennigs, David 62
Pfennigs, Kathleen 154,189,190,227, 246
Pfennigs, Robert 66,72,126
Pfleger, Miles 64
Phipps, Penny 62,140,141,160,201
Pirtle, John 146,255
Place, Randy 128
Plouffe, Cheryl 246
Poling, Aileen 246
Poling, Daniel 128,172
Pond, Cynthia 128
Poole, Debra 137,138,139,146,183, 187,189,247
Popnoe, Rosella 128,136,138,139
Porter, Beverly 128
Porter, Rick 94,247
Posey, Christine 255
Powell, David 77,104,128
Powell, Debra 169,247
Powell, Michael 66
Powell, Patricia 128
Prange, Debora 128
Prees, Wanda 166
Preston, Paul 247
Preuninger, Kathleen 128,156
Pryor, Carolyn 128,178
Pryor, Paul 78,80,167,183,247

Quickenden, Debora 62
Quinn, Richard 128

Radovich, Lynda 183,247
Radtke, Patti 247
Randel, Cooke 64
Ramstead, Jerry 88,90,128
Ramstead, Vicki 128
Ramsted, Cindy 128,162,178
Rand, Jon 64,138,140,147
Ranieri, Irene 128,136,141
Rardon, Beverly 247
Rardon, Rickie 62
Ray, Douglas 128
Raynes, Debbie 128,152
Rearick, Marcella 255
Reed, Celeste 62,152
Reed, Jeanne 172,183,247
Reed, Jesse 62
Reed, Robin 62,156,171
Reimers, Kim 62
Reindl, Debra 247
Reindl, Susan 128
Remus, Timothy 62
Renders, Robin 128,167
Renne, Michael 64
Reynolds, Janet 128
Reynolds, John 247
Rhodes, Debra 128,152,160
Rhodes, Richard 66,72,98,247
Ribaudo, Randy 62,74,94
Richards, Mary 247
Richards, Tom 128
Rickman, Cindy 62,152
Ridge, Barry 62,140
Ridge, Vicki 62,102,140,141,171
Ridgeley, Jacquiline 247
Rigg, Cynthia 110,128,156
Riggin, Linda 247
Riggin, Sharon 128
Rivera, Donald 66,72,128
Rivera, Sharon 62
Rixe, Rita 128,152
Roadhouse, Patti 62,152
Robbins, Barbara 151,169,188,223, 225,247
Roberts, Jane 128,147
Roberts, Ruth 247
Robertson, Dennis 137,141,147,247
Robinson, Danny 128
Robinson, Dee 62,76,144,150,151
Robinson, Dionne 172,248
Robinson, Kit 62
Robinson, Rebecca 62,154
Robinson, Susan 102,128,156,160,170
Robinson, Steven 183,188,190,200,284
Robinson, William 78,80,167,188,248
Rodgers, Cynthia 62
Rodgers, David 62
Rodgers, Gene 147
Roffler, Kenneth 62,172
Rogers, Barbara 128
Rognaldson, Gail 62
Rollins, Cynthia 62,140
Rollins, Eldon 248
Rooney, Debbie 62
Rooney, Katherine 128
Rosin, Nancy 128
Rossberg, Peggy 128,151
Rossberg, Steven 72,88,90,128
Rossmiller, Linda 248
Rounds, Lynn 128,136,152,156
Roussel, Donna 62
Rowe, Gregory 248
Rowe, Kelly 62,74
Rowland, Gail 62
Royland, Betty 128,152
Rudd, Jesse 248
Rudolf, Karen 128
Rule, Edward 62

Russell, Suzanne 62,152,154
Rust, Daniel 62,178
Rust, Dennis 76,128,138,189,208
Rust, Kenneth 248,267
Rutherford, Charlene 76,128,144
Rutherford, Nancy 62,156,160
Ryan, Margaret 128,158,178,183
Ryan, Richard 243

Sabo, Jack 62
Salkind, Judy 128
Salyer, Giles 128
Sanders, Roy 64
Sanders, Wayne 128
Sanford, Debra 183,199,248
Sangray, Walter 255
Santiago, Raymond 88,96
Sapp, Gregory 64,140,141
Sarver, Debbie 255
Sattoriva, Glen 66,72,98,183,188,248
Sattoriva, Greg 64,79,94
Sayler, Monica 199,248
Sayre, Anne 248
Scanlan, Sharon 248
Scarber, Clifford 255
Scarber, Henry 128
Schade, Gary 128
Schaner, Emelia 64,96,102,154,160, 170
Schaner, Marcella 128,146,160,183
Scheer, Michael 148
Schippers, Harry 255
Schlehr, Joyce 64
Schmasow, Glenn 66,68,72,78,80,248
Schneider, Jeri 154,248
Schneider, Patricia 76,128,144
Schott, Lonnie 64,138,140,141
Schott, Randy 248
Schrader, Elizabeth 64
Schrammeck, Gregory 137,249
Schrammeck, Jan 128,162,178
Schultz, James 249
Schultz, Patti 128,183
Scott, Debora 156,249
Scott, Debra 64,112,156
Scott, John 66,68,88,90,98
Scott, Laurie 128,164,190,202
Scott, Mary 64
Scott, Gordon 178,249
Scott, Roberta 130
Scotten, Joyce 156,249
Seaburg, Betty 64
Searight, Cathy 64,146
Sederholm, William 66,72,150,151, 188,249
Sedlock, Robert 130
Seifner, Barbara 64
Semanick, Sue 130,152
Senst, James 130
Shanahan, Layne 130
Shanko, Sandra 130
Shanks, Timothy 130
Sharone, Michael 64
Sharp, Ramund 249
Sharrah, Shirley 130,152
Shaw, Jeffrey 64
Shaw, Joyce 249
Shell, Marla 64
Shepard, Sharon 248
Sherburne, Philip 138,178,202
Sherburne, Sheri 64,160
Sherer, Connie 64,156
Sherrod, William 249
Shew, Douglas 76,98,249
Shine, Michael 64,152
Shockley, Bonnie 64,171
Short, Linda 64
Showen, Kathryn 137,138,249
Sidor, Thomas 64
Sieckman, Dan 64,66,74,78,80
Sieckman, Richard 66,68,72,78,80,98, 167,183,188,249
Sigurdson, Michelle 130
Simon, Patricia 64,140,141,152
Simmons, Diana 249
Simonich, Wayne 72,94,167
Skiftun, Jeffre 64,106
Skies, Sunny 64
Skites, Stephani 130,156,158
Skites, Stephen 130
Skjelvik, Karen 178
Skjold, Robert 64
Skogen, Orville 130
Skovron, Thomas 66,72,130
Slemberger, Lex 66,72,249
Sletten, Brenda 150,151,159,164,180, 255
Sloat, Terry 130
Sloat, Toni 255
Sly, Michael 64,98
Smith, Ashley 249
Smith, Charlotte 64
Smith, Colleen 130,152,166,183
Smith, Cynthia 64
Smith, Dana 64
Smith, Diane 249
Smith, Jerry 249
Smith, John 250
Smith, Layne 130,167
Smith, Lynette 162,178,250
Smith, Scott 130
Smith, Toni 250
Smitten, Mary Jo 183,184,250
Snow, Constance 130,156,158
Snow, Vicki 64,156,171
Snyder, Rodney 250
Somppi, Brian 64,74
Somppi, Lynn 64,160
Sorenson, LaMont 64,98
Souther, Marvin 64,72
Spangelo, Bryan 64,140,141,147
Spangelo, Norman 199,250
Sparing, Rhonda 64
Spaulding, Karen 152,250
Sporleder, Peggy 250
Sprattler, Paul 64
Srb, Patricia 130
Stahlecker, James 64,140,141,147, 151
Stansich, Don 64
Starr, Linda 130
Stauffer, Delila 64,140
Stauffer, Rita 130
Steele, Bryan 151,250
Steele, Charles 64
Steele, William 130,137
Steffani, Debra 110,156,183,184,188, 250
Steffani, Greg 130
Stekly, Jeffrey 250
Stekly, Scott 130
Stende, Gayle 137,141,171,183,250
Stengem, Ann 64,152
Stengem, Curt 78,80,98,250
Stephen, Elden 130
Stevens, Colleen 130,156,158
Stevenson, Connie 64,178,201
Stevenson, Jay 130,167,190
Stevenson, Louise 102,170,171,250
Stevlingson, Virginia 250
Stillings, Kathleen 250
Stimac, Lawrence 64,152
Stimpfling, Karen 64,136,138,139,147
Stempfling, Lynn 130,138,139,147, 183
Stockamp, Carol 162,250
Stoeser, Elaine 96,102,130,170,183
Stone, George 130,136
Stone, Kathleen 136,138,139,151,183, 184,186,250
Stone, Sheila 130
Storhaug, Laurie 64,160,171
Straight, Kim 130
Strand, Pamela 64
Strand, Sparre 137,141,252,262
Strander, Bjorn 159,163,164,167,181, 182,190,251
Streeter, Michael 64
Strom, Sally 152,251
Strong, Barbara 130,178
Stubbs, Arthur 130
Stubbs, Jean 64
Sullivan, Sharon 130
Sumner, Gaylyn 251
Sumter, Carol 136,158,183,251
Suszczewicz, Kim 64
Sutherland, Bonnie 130
Sutphin, Dwane 64,74,94
Swanberg, Daniel 130,146
Swanke, Colleen 64B
Swanson, Dale 76,144,251
Swanson, Gale 178,251
Swarthout, Niki 76,130,144,158,169, 189
Sweeney, Denise 64B
Swingley, Randal 78,80,251
Syth, Robert 64B,178
Syverson, John 64B

Tabor, Kristi 156,251
Tabor, Tracy 64B
Tabor, Twila 180,200,251
Talcott, Bradley 64B,66,72,74,164, 202
Tanberg, Judy 130
Tanner, Marlene 130
Tate, Roberta 251
Taylor, Nancy 136,138,141,163,251
Taylor, Steve 64B
Taylor, Vickie 130
Teague, Cathy 110,156,183,251
Teberg, Gregory 251
Teberg, Renee 64B,152,178
Tedford, Gregory 251
Teel, Lorraine 64B
Thayer, Richard 64B
Thoeny, Kim 130
Tharp, Jacqueline 64B
Thoman, Lynda 136,138,139,251
Thomas, John 183,186,251
Thomas, Raymond 74,130,138,170
Thomas, William 80,98,137,251
Thompson, Janice 130
Thompson, Lea Ellen 130
Thompson, Rebecca 64B
Thoreson, Barbara 64B
Thornton, Dyonne 130
Thornton, Pamela 252
Thornton, Sheila 252
Thorsen, David 130
Thorsen, Larry 252
Thorsen, Thomas 64B
Thorsen, Kathleen 152,154
Thorvilson, Richard 130,183

Thronson, Debra 64B
Thunstrom, Gerald 252
Thunstrom, John 255
Thumm, Dorothy 130
Tidwell, Debora 64B
Tietjen, Tracy 137,142,156,183,199, 200,223,256
Tierney, Jeanne 199,252
Tierney, William 64B
Tift, Cheri 64B
Tilton, William 252
Tinney, Joleen 130
Tobin, Warren 66,72,98,130
Todd, Alison 64B
Todd, Jeanne 64B
Todd, Patty 252
Todd, Teresa 252
Tokerud, Keith 134,136,139,140,183, 184,187,188,189,252
Tollefson, Dianne 132,138,146,148, 160
Toole, Kimberly 64B,102,104,154,160, 171,189
Topel, Richard 64B
Torgerson, Diane 64B,156
Torgerson, Richard 136,138,139,140, 146,147,148,183,184,252
Travis, Anne 64B
Tribbett, Deb 252
Tripp, Kathleen 172,252
Trosper, Ronald 132
Trosper, Neil 252
Tryon, Charles 132,167,190,202
Tuck, Jonathan 64B
Tuman, Terie 132,144,178,199
Turk, Albert 64B,74,94,98
Turner, Bruce 64B
Turner, Sherry 132
Twedt, William 132

Unger, Paul 64B
Upson, Lynn 132,152
Urban, Timothy 132,151
Urquhart, Constance 64B,140,146,171
Urquhart, James 132,167

Valacich, Gregory 167,183,190,252
Valentine, William 64B,94
VanAtta, Candace 64B,152,171
VanAtta, Robyn 132,152
VanCamp, Robert 64B
Van Den Bos, Katherine 252
VanDiest, Randal 252
VanHoozen, Elaine 64B,152
VanKoten, Douglas 151,252
VanSwearingen, Carl 255
VanTighem, Laurie 166,253
Vance, Diana 132,152,159,163,183
Vance, Michael 64B,74,78
Vance, Patricia 255
Vandenberg, Dennis 253
Veen, Kenneth 199,253
Velk, Nyla 151,183,253
Venetz, Robert 64B
Vernon, Robert 132
Vestman, Calvin 64B
Vestman, Debby 132
Veto, Judy 132,154,180
Vevig, Carole 64B,152
Vevig, Larry 134,137,138,139,141, 146,150,151,183,253
Vial, Douglas 90,132
Vigen, Diane 132
Vikse, Star 96,102,152,170,253
Voegel, Francene 132,156,178,190
Volker, Craig 159,163,253
Volkman, Debora 166,183,188,253
Vukasin, Robin 64B

Wacker, Walter 64B
Wade, Eric 132,137,141
Wahlberg, Darcy 253
Wahlberg, William 132
Waitt, Ann 199,253
Waitt, Dennis 255
Walker, Timothy 98,184,253
Wallace, Karen 253
Waltari, Bonnie 132,136
Walters, Karen 132,171,178
Walton, Scott 64B,98
Ward, Douglas 137,138,140,147,253
Ward, Gregory 253
Ward, Sydne 64B,102
Wardall, Skippey 253
Wardinsky, Douglas 253
Wardinsky, Jack 66,72,132
Wardinsky, Jill 64B,156,171,185,189
Warren, Edward 66,68,72,78,80,170, 186,196,253
Wassmann, Jeanni 64B,102,152
Wasson, Jack 64B
Watson, Christine 98
Watson, Richard 132
Weaver, Lillian 166,172,253
Weaver, Robin 132
Webb, Mark 66,72,254
Weber, Ronald 254
Weber, Sandra 132,150,151
Weible, Paula 132,146,148,166,167
Weisgerber, Larry 132
Welley, Diane 178,183,254
Wellings, Marsha 76
Wells, Kirk 132
Welsch, Dennis 255
Welty, Rollie 64B
Wenaas, Mark 64B,104
Wenaas, Susan 137,254
Wenzek, Kathleen 112,132,144,156, 160,166
Wenzek, Randal 132
Wernicke, Robyn 132,178
West, Dolores 132
West, Doris 132
West, Norman 254
Whanger, Sandra 64B,102
White, Frank 64B
Whiteley, Teresa 64B
Whitmore, Charles 132
Whitmore, Dennis 64B
Whitmore, Glen 137,138,139,140,151
Wick, Harold 132
Wick, Karen 64D
Wilcott, Regald 132
Willard, Brenda 64D,164
Williams, Bruce 64D,146,148,158,159
Williams, Danial 64D,74,98
Williams, Debra 64D
Williams, Marnie 183,254
Williams, Gerald 254
Willits, Debra 132
Willman, Benita 132
Willman, David 64D
Wilmot, Thomas 94,167,183,254
Wilson, John 254
Wilson, Margaret 254
Wilson, Marilyn 132
Wilson, Patricia 172,183,254
Wilson, Thomas 132
Winburn, Leo 132
Wirth, Bradley 64D
Wodarczyk, Judith 132
Wokich, Nancy 64D,152
Wolgamot, Nancy 132
Wong, Arthur 76,254
Wong, Edmond 132,178
Wood, Grady 254
Wood, Kris 132,183
Wood, Norman 254
Wooden, Gordon 98,132
Woods, Timothy 132
Woodward, Dana 254
Worley, Constance 151,183,254
Wright, Margaret 64B,140,141,189
Wright, Stephen 151,183,254

Yelenich, Debra 132
Yeoman, Larry 132,172
Yoder, David 64D
Yoder, Robert 108,183,255
Young, Billy 64D,94,98
Young, Debra 255
Young, Robert 255
Young, Sandra 64D,152
Youngerman, Leonard 140

Zabawa, John 64D
Zack, Steven 132
Zarowny, Vincent 66,72
Zeleniak, Joseph 199,255
Zion, Candace 64D
Zirschky, Jane 64D
Zolman, Larry 255
Zolman, Randy 64D,152
Zook, Cheryl 132,156,171,178,180

PISCHEL YEARBOOKS, INC.